CREATING TIME

OSA

supper time snack time land before
nap time no time free time play t
time strawberry doing time time o
time reflection time filling time k
time wasting time overtime take ti
time time flies heinous time carpe
counting time quality time playbac
time get fit time have a fit time it'
snack time land before time fun ti
no time free time playtime hom
strawberry doing time time out tr
reflection time filling time killing
wasting time overtime take time c
time flies heinous time carpe die
counting time quality time playba
study time get fit time have a fi

ime fun time lunch time
e home time hammer
ut trouble time trend tim
illing time passing time
me club time bogus time
diem time break time k
k time picture time pizza
s about time times up s
me lunch time class tim
e time hammer time
ouble time trend time gr
time passing time spe
lub time bogus time exc
em time break time ke
ck time picture time p
t time it's about time

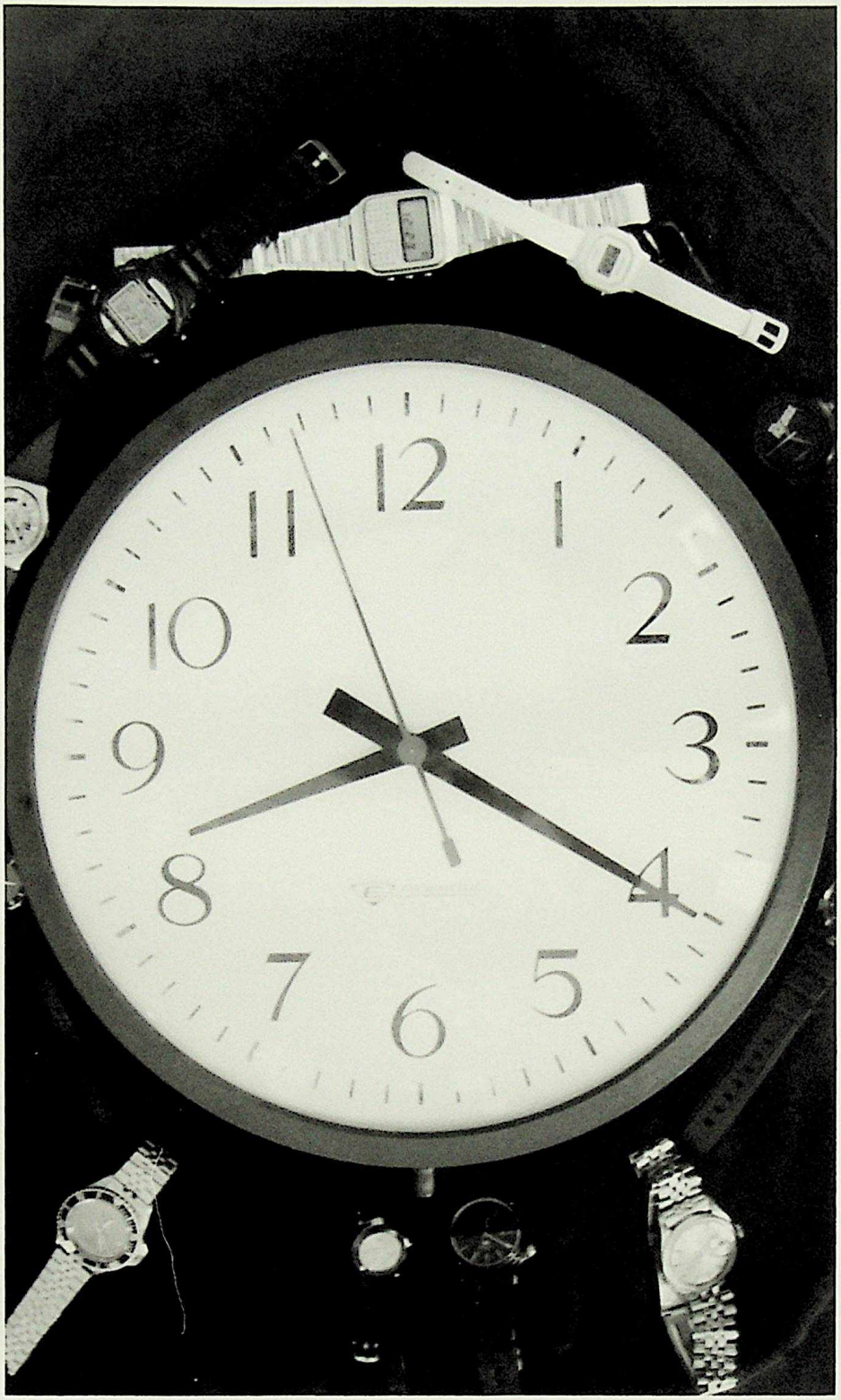

"In time, the unmanageable young oxen will come to the plough" -OVID

Old Scona Academic
10523 - 84 Avenue
Edmonton, Alberta T6E 2H5
population - 253 students

Creating Time

Table of Contents page

Let's Waste Time 2-9
Showtime 10-15
Time Out 16-21
Our Precious Time 22-29
Nap Time 30-33
Time for Us 34-49
Hammer Time 50-51
Picture Time 52-65
It's About Time! 66-71
Times Up 78-80

Let's Waste Time!

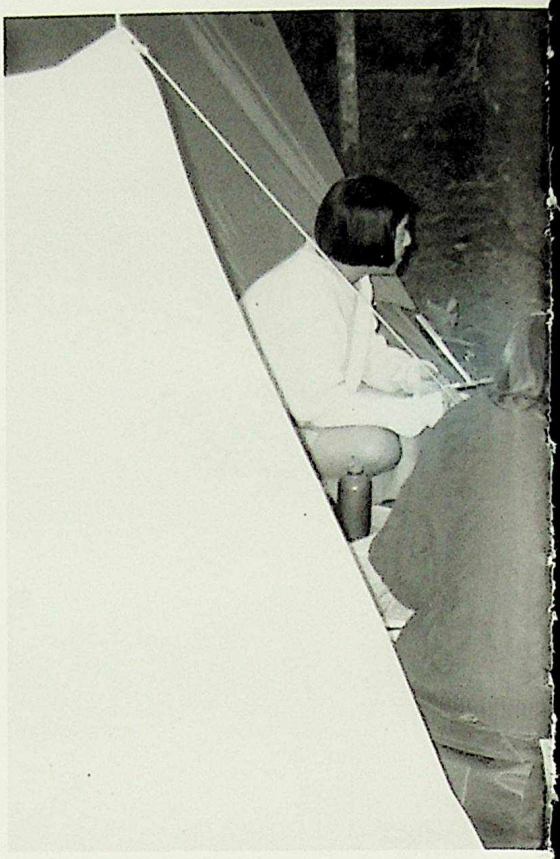

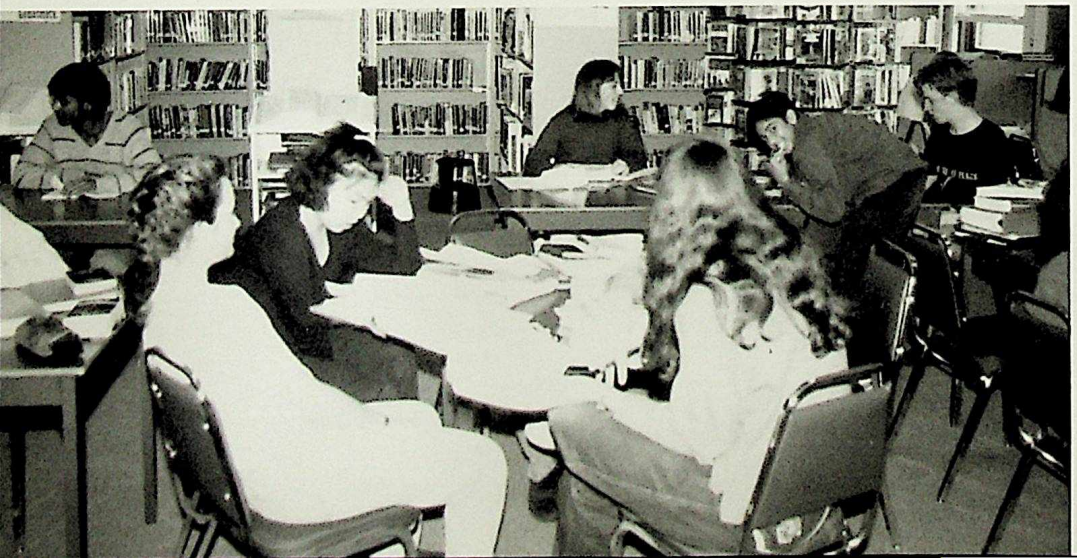

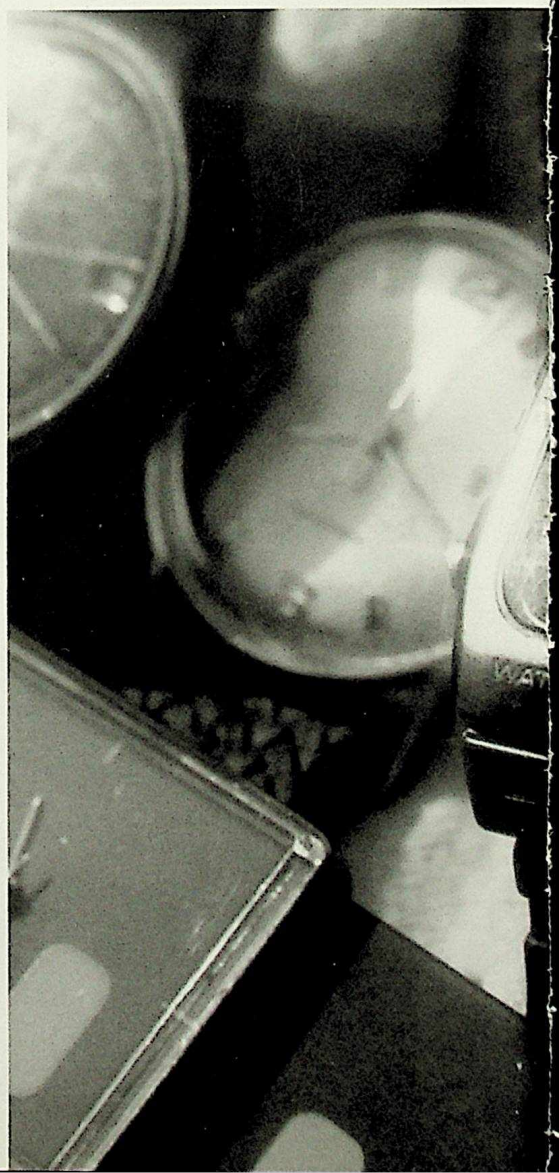

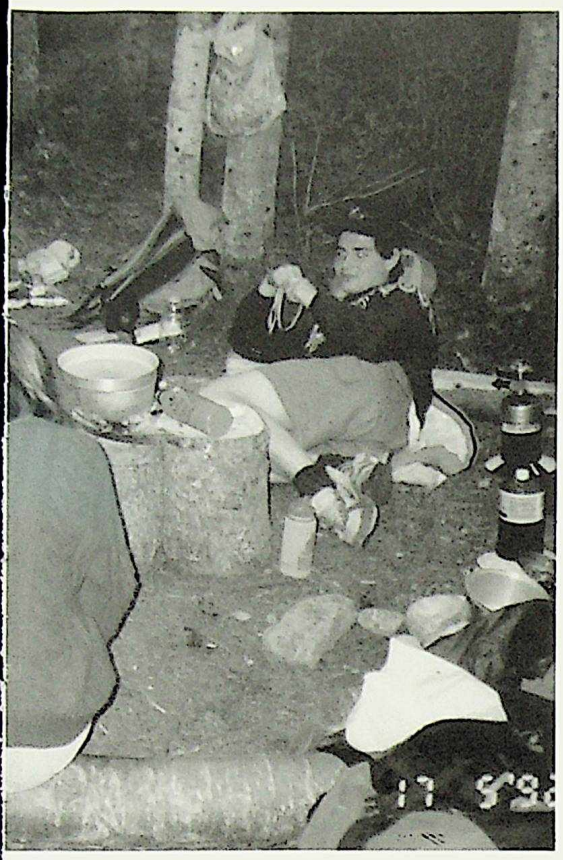

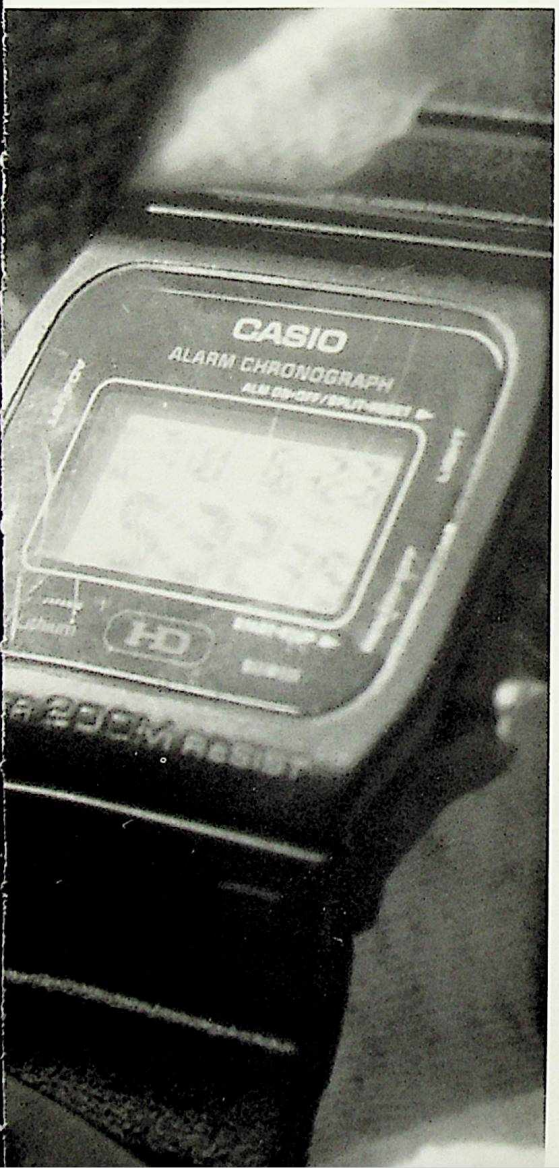
CASIO
ALARM CHRONOGRAPH
HD

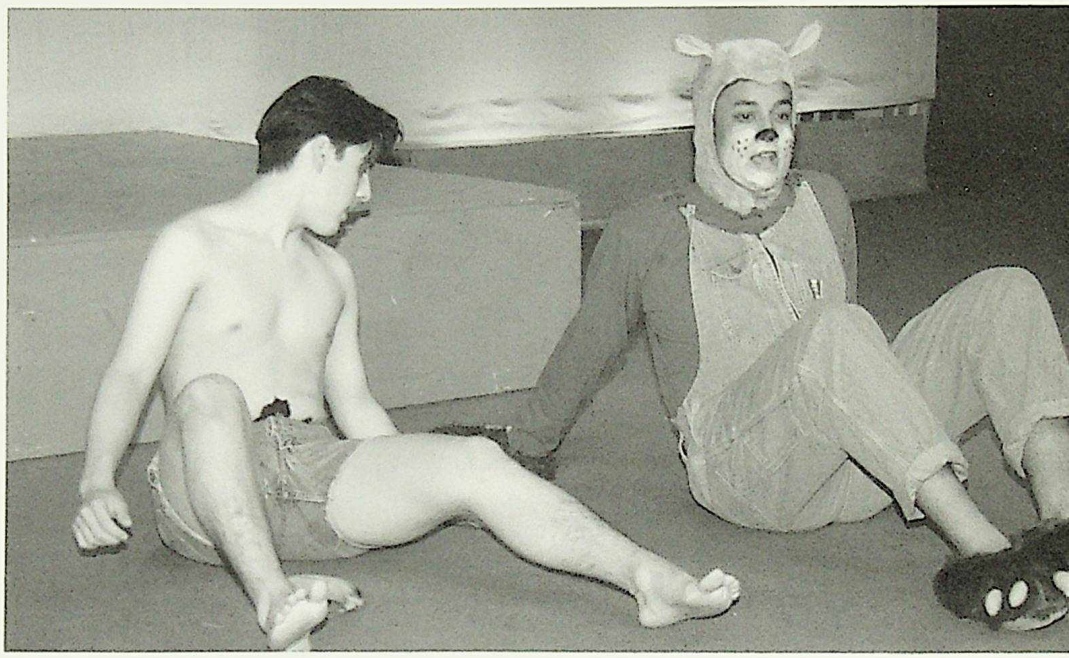

SWANS

Gayatri Kembhavi, Zelda Matthee, Angela Kraychy and Pauline Lysak prove they too can have fun. Love the costumes guys!

Rock Leung skillfully carves his house league's pumpkin for the Pumpkin Carving contest. One question: where's his left thumb?

Minoo Derakhshan and Shandra Doran with their rendition of Sonny and Cher's "I've Got You Babe" at OSA's annual air guitar contest. They've got to have guts.

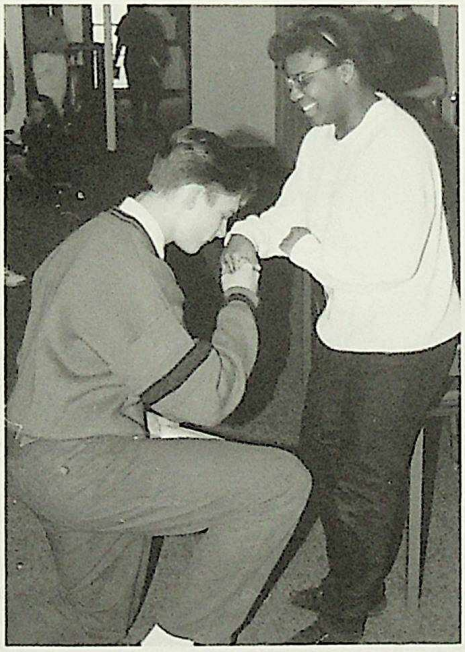

Sniff. No, no, Chanel No.5 I think. NO WAIT! Lust with a touch of obsession. The slave auction allowed Gail Small's dream to come true.

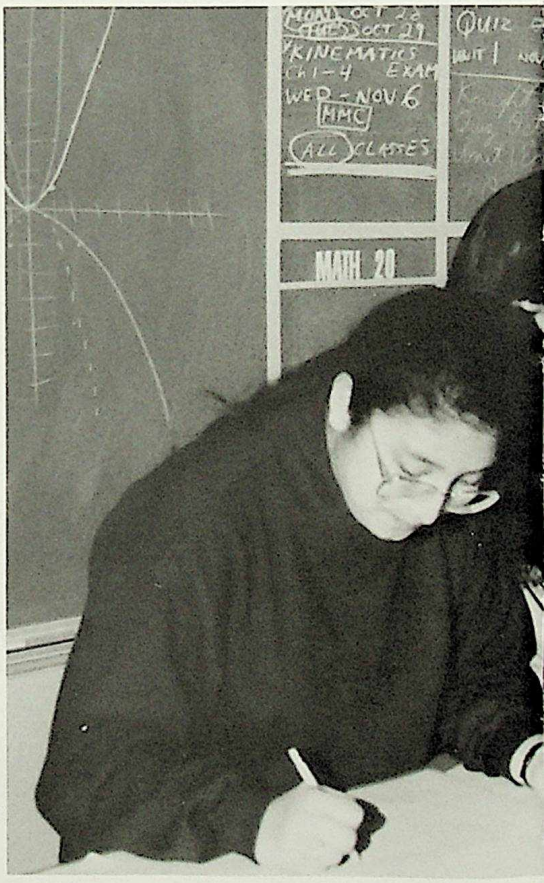

Hormone Fury with their "Create a Carol" entry. (From left to right) Sarah Scarfe, Mercy Tetteh-Wayoe, Fiona Vance, Gayatri Kembhavi, Jen Johnson, Andrea Descheneau, Susanna Stjernberg, Emil Nashi and Steven Ensslen.

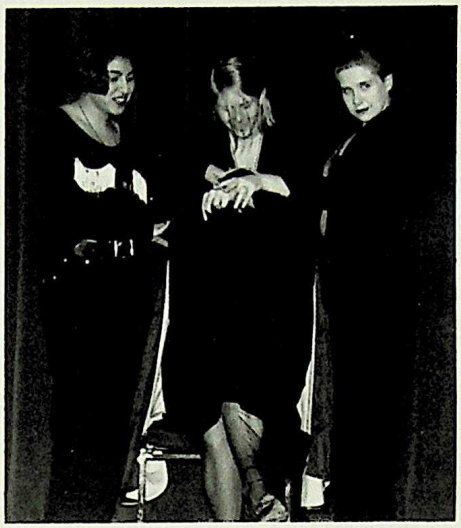

The most non-suggestive picture we could find. Taken before Savi Pannu, Demian Petryshyn, Darusha Wehm and John Pinchbeck (behind the cape) strutted their stuff at OSA's air guitar.

Meg Chorlton attempts to entice the bidders at the slave auction by commenting on Daniel Kim's muscular biceps. Obviously, Verena Hoskins is impressed.

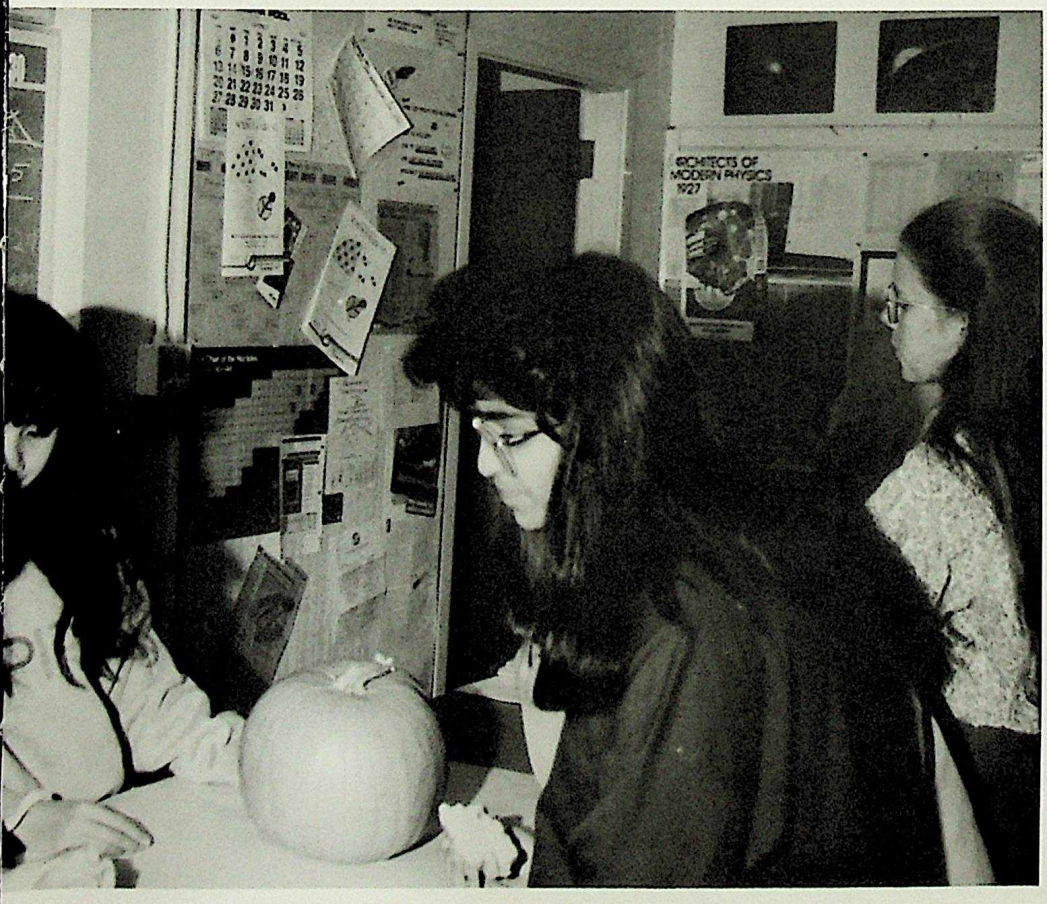

Sak Datoo and Jen Johnson model their impeccable fashion taste..for OSA's Backwards Day.

OSA does not take their special events lightly. Here Noriko Daneshtalab jots down scientific observations for the Pumpkin Carving contest.

They call it nerd olympics -but how's that different from any other day?

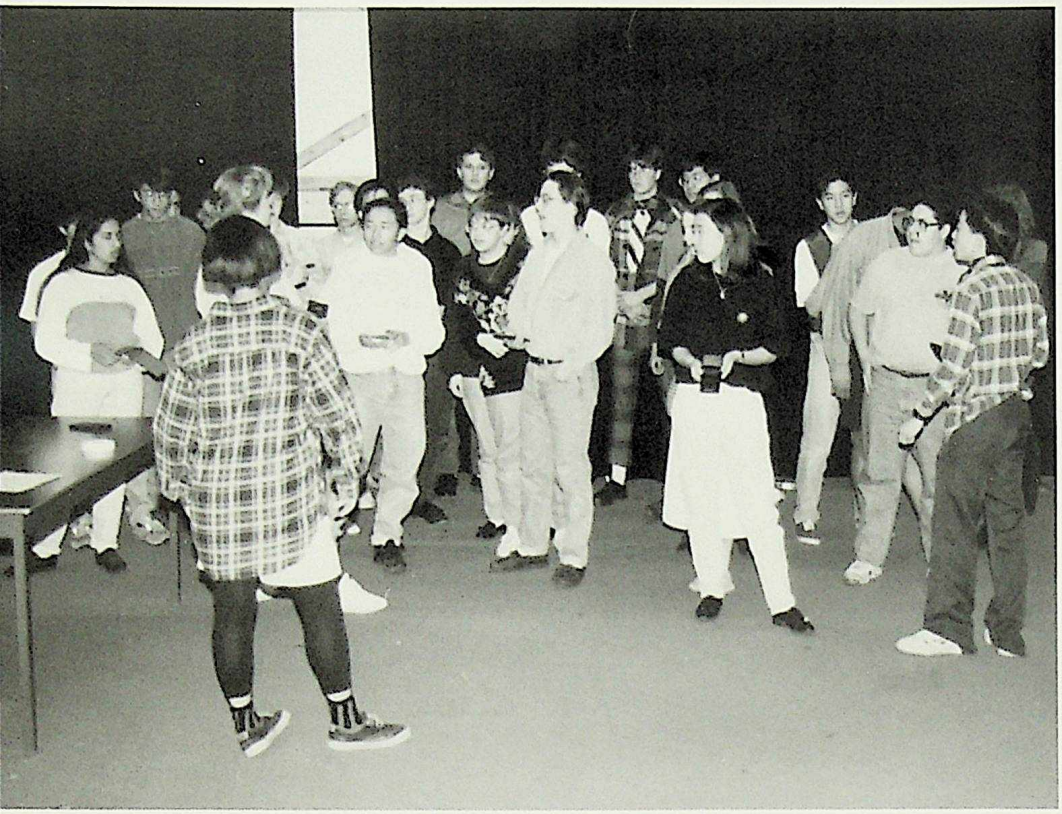

Don't I look sexy in black? -Stephen Marche

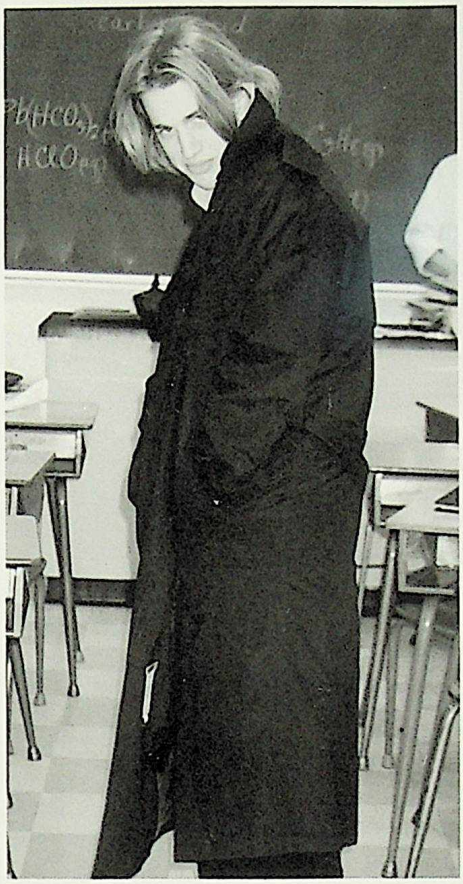

Marilyn meets Pablo-Kim Larsen and Shawn Magee.

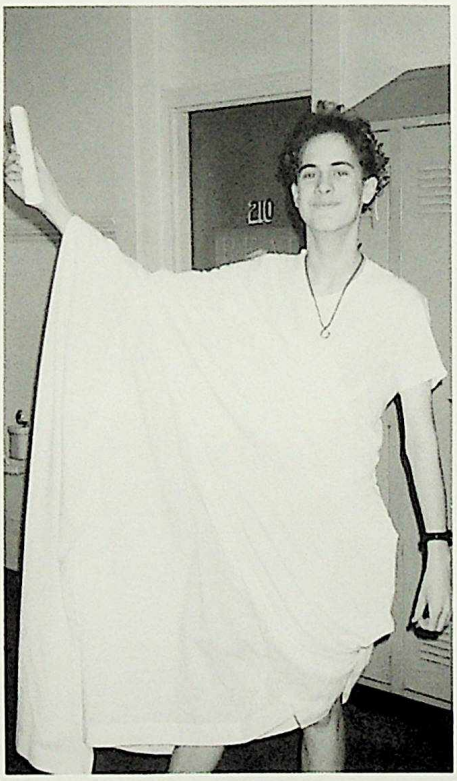

Eureka! My diploma came in early! -Joe Pearson

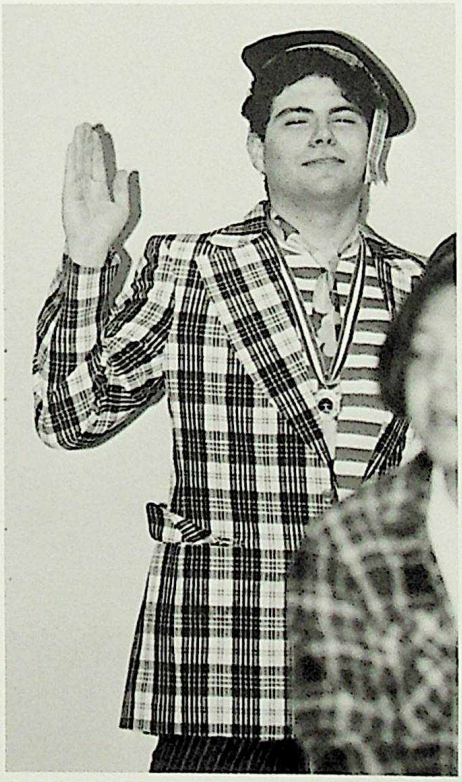

Joseph Ferenbok – cross-dresser or goofy-looking transvestite? You decide.

Grade 10s doing that Biology thing at Elk Island – Male Bonding

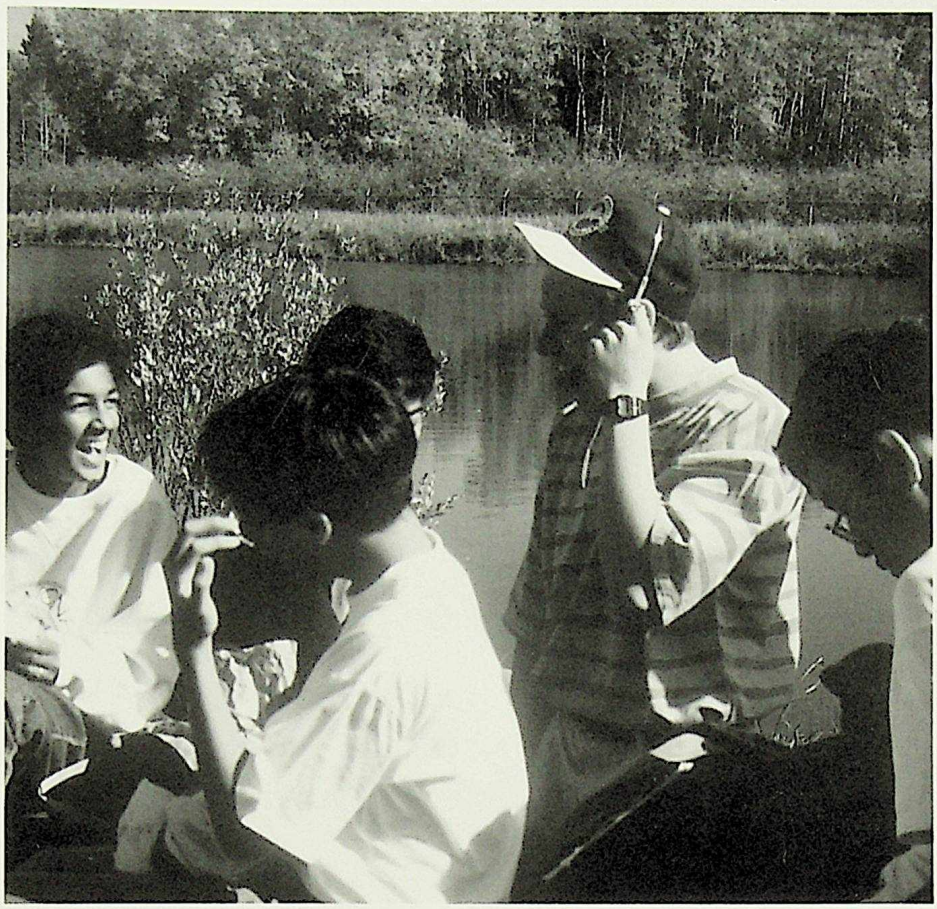

Susanna attempts to break the pinata on Mexican Day.

Old Scona students -normal candid or are they dressed up? -Shawn Magee, Steven Marche.

The best part of any field trip -the yellow school bus with no shocks ride.

London Trip

row 1-Anthony Jones: row 2-Chrys Barabash, Linda Park, Bill Park: row 3-Irwin Chen, John Pinchbeck : row 4-Tammy Kim, Jenny Kim, Sarah Kwong, Suzie Hindmarch, Amy Defelice, Amy Lam: row 5-Andy Lewis, Grant Yiu, Mr. Adam, Anusooya Nadesan, Anitha Kandasami : row 6-David Griffiths

During Spring Break 1992, several adventurous and pioneering Old Scona students (with an extra $1500 to spend) braved a 12 hour flight to appreciate the culture and great food of the Brits. During our trip, several rolls of film were shot at sights such as: Stonehenge, Tower of London, Hampton Court, Salisbury Cathedral, Bath, Winsdor Castle, the streets of London late at Night with $2000 in camera equipment strapped on our shoulders. Several theatre productions were seen, as well as many bums on the street. But, like all great things, the trip came to an end. Thanks again to Mr. Adam for a great trip, and allowing us out without supervision.

Caroline Tan and Bill Park mix with royalty and dance with other misguided tourists

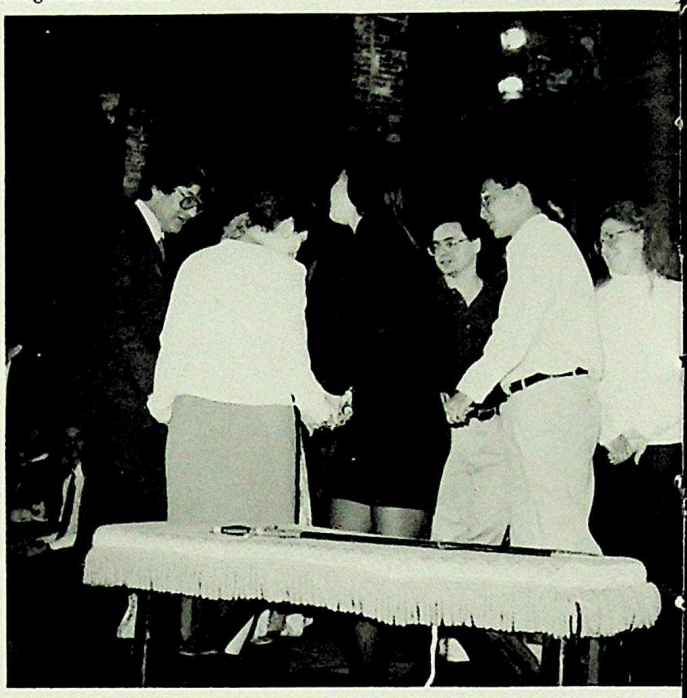

Ski trip

In February, OSA students escaped the mid-winter blahs by retreating to the mountains. Many enjoyed this annual excursion to Fortress and Mt. Norquay where the good, the rad, and the gnarly, gathered to pound powder. We remember the mystery meat for breakfast, the nasty channels on TV, and the survival trips into the wilderness in the dead of night. But, fun was had by all for we all finally saw the wild side of Mr. Tompkins on the slopes. Here are some great shots for you to see:

Mercy Tetteh-Wayoe on assault skis

Mr. Adam instructs Jarret Hardie how to behave at the dinner table - Amy Defelice, Andrea Descheneau, Grant Yiu, Mr. Adam, Jarret Hardie, Andy Lewis

"Well, should we jump down?" -Dee Hoyano, Steven Ensslen, Andrea Descheneau, Mark Darrah

Steven Ensslen – Skiing the way he lives

Andrea Descheneau and Grant Yiu wisely manage their time on the plane ride home

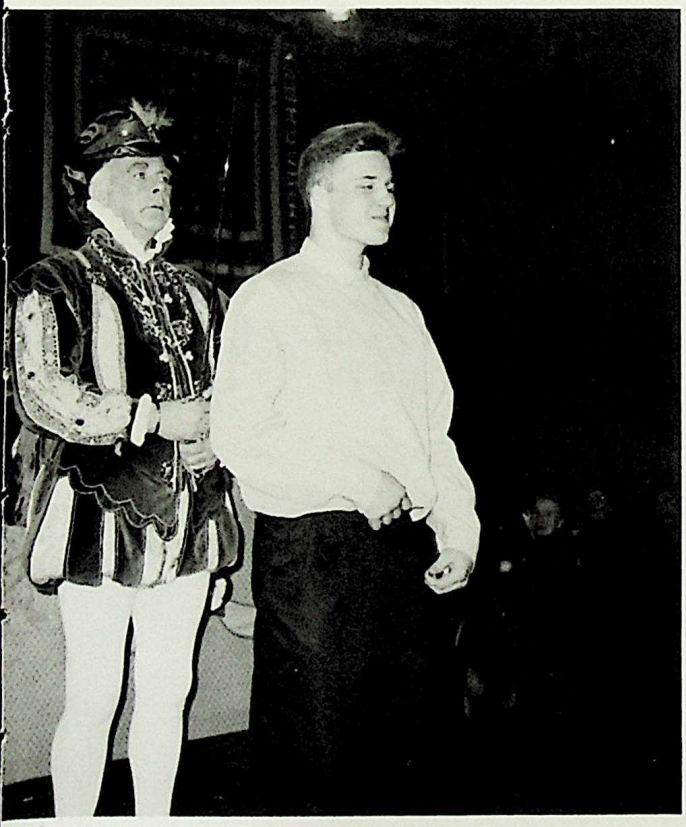

Andy Lewis meets the Jolly Green Giant at the royal banquet in London -NOT

Tremendous excitement is displayed as Kevin Bainey and his harem wait to ride the chair lift.

Showtime

During OSFA's 1991-92 season, our stars shone in the dramatic productions *Arsenic and Old Lace, George Washington Slept Here, Heroes, Sparkin', Ledge, Ledge, Ledger and the Legend.* At our one Act Festival, *The Ugly Duckling, For Crying Out Loud, Standard Safety, Babel Rap, Just the Two of Us, No Exit*, received rave reviews (we wish); the latter two plays made it to the city Drama Fest, where Kim Larsen and Tatiana Walentynowicz received recognition for their outstanding acting. On the musical scene, the chorus produced *Anything Goes* and *Walt Disney Melodies*, and the band held a spring concert (after entertaining us in period 4 for the entire year). Also memorable: nooses in the booth, the red dress, "Uncle Stanley never forgets!", and Matt's zipper. What a year!

Shall we dance? Kim and Sarah – the White Rabbit and Alice in Wonderland (Walt Disney Melodies).

"Like, woah-uh-like, what's goin' on?" Aaron, Rock, and Alex in For Cryin' Out Loud.

The yearbook staff cannot think of an appropriate caption for this picture of John and Jen in Anything Goes. Our apologies guys!

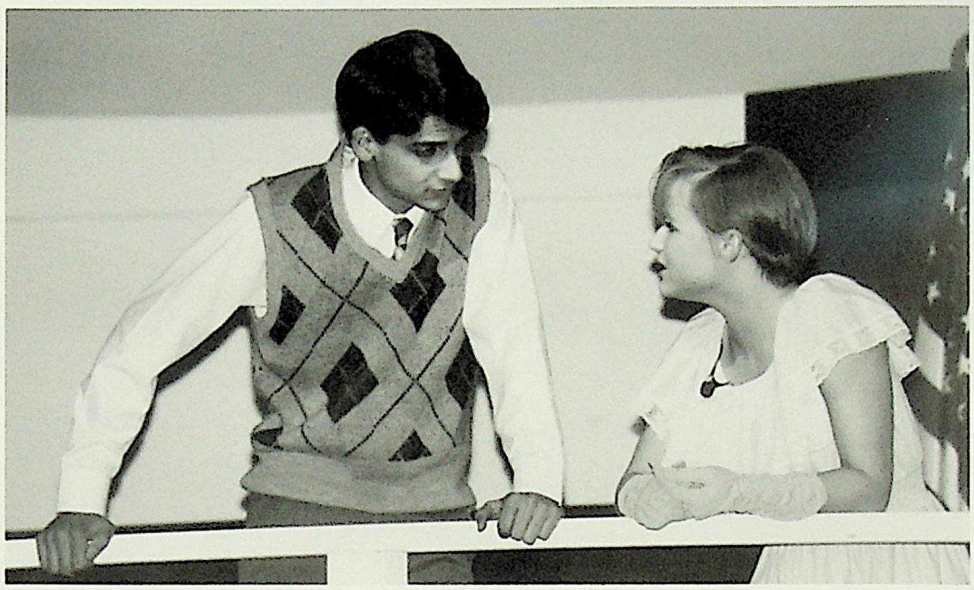

Row, row, row your boat! Selena, Christina, Martina, Yen, Chad, Ben, Melissa, and Joe in Anything Goes (middle picture).

The clarinet department of our band. Don't they look like a partying crowd? Well, at least they play wonderful tunes!

"Stop smoking or I'll brain you with my hammer!" Esther and Fahara being religious in Babel Rap.

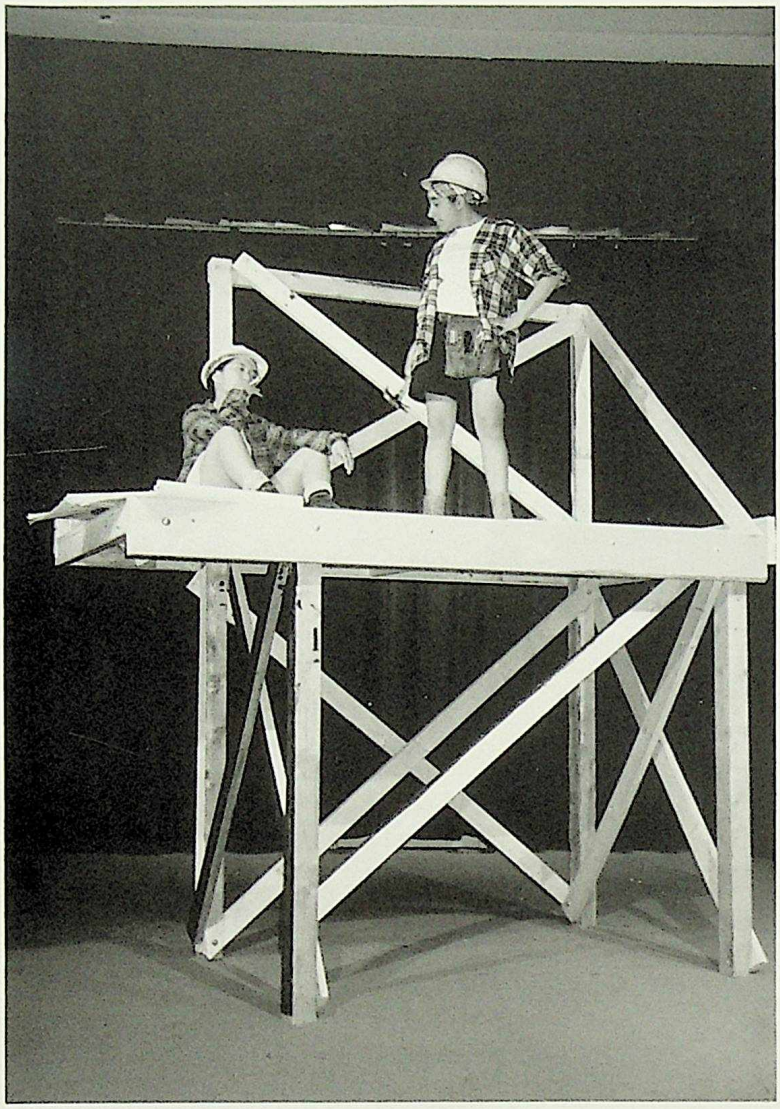

"Are these two really constables?" Chris, Dave, and Steph in Arsenic and Old Lace, top picture.

Warming up for another earth-shaking performance the Anything Goes orchestra.

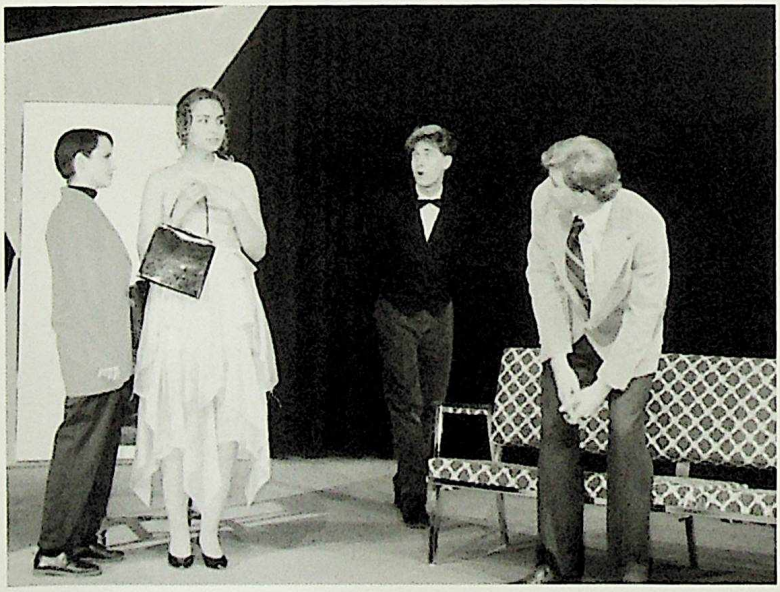

How about a few party games to break the ice? Kim, Tatiana, Joe, and Jeremy in No Exit

The theme of The Ugly Duckling is that beauty is an inner thing. Illustrating this idea excellently are Matt (nice beard!) and Varanesh (in drag).

Johnathan Brewster (a.k.a. Jeremy Thomson) looking suitably psychotic in **Arsenic and Old Lace**

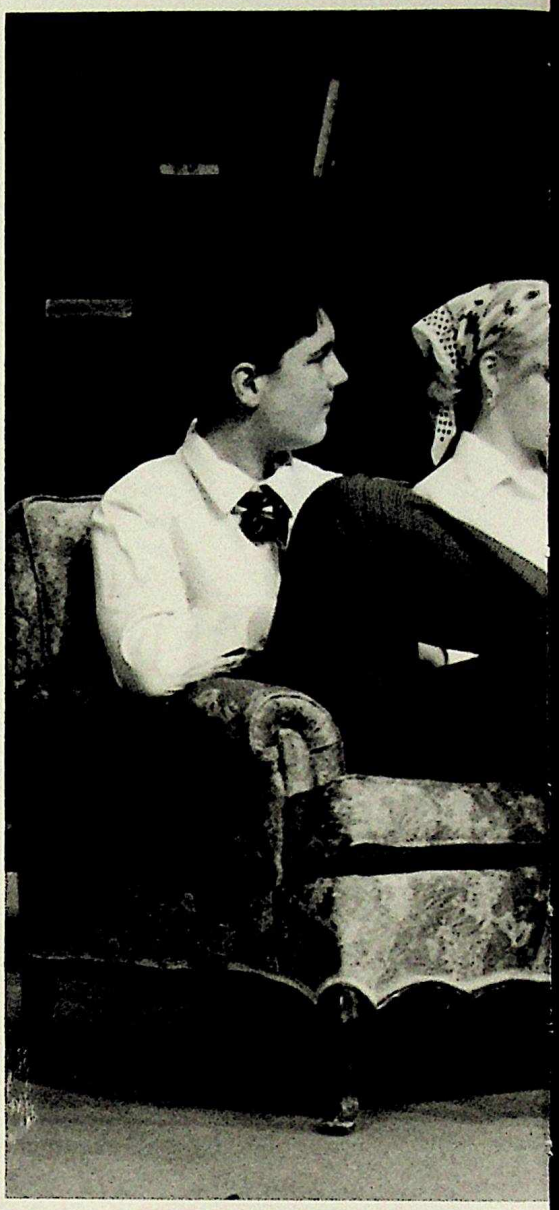

Matt, Varanesh, and Christine making their Old Scona acting debut in **Sparkin'**

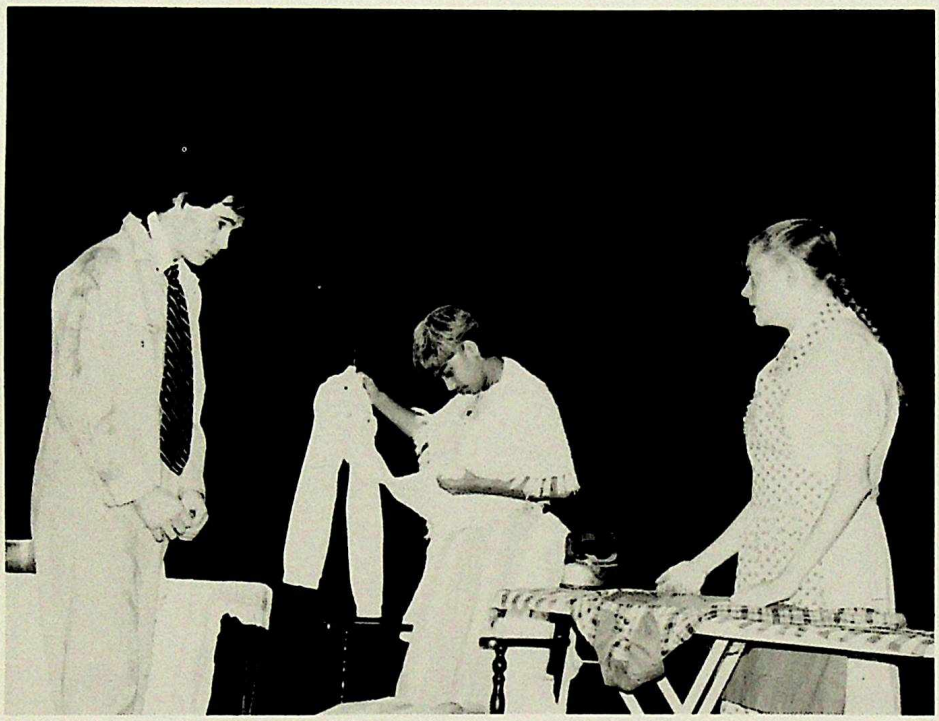

REAL men aren't controlled by their bladders! KITH wanna-be's Merwin, John, Freddy, Wasim, and Yen resisting temptation at the LIT.

Kat and Carrie with facial hair in **Arsenic and Old Lace.**

Everybody Slept Everywhere with Everyone! Alex, Susie, and Anne in **George Washington Slept Here.**

Meg and John rehearsing for **Arsenic and Old Lace** (yes, they are just rehearsing, so shut up).

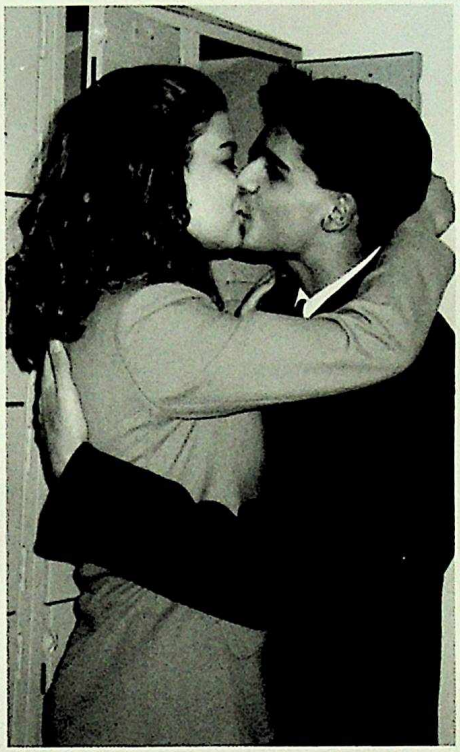

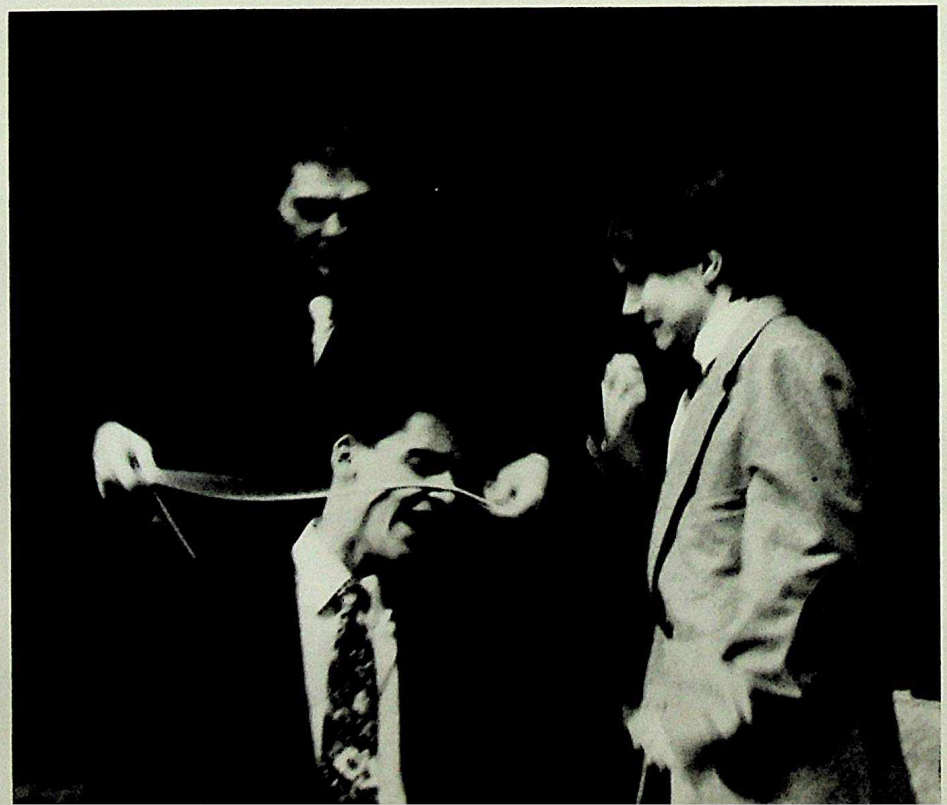

*Varanesh in drag! What a stud....(***Sparkin***)*

Kim and Jeremy trying to kill John in **Arsenic and Old Lace.**

"Stick 'em up! I have a machine gun in a violin case, and I know how to use it!" Stephen and Kim, criminals in Anything Goes...right.

"Gosh, the weather we've been having lately has been just awful!" Carrie and Verena pondering life in Standard Safety

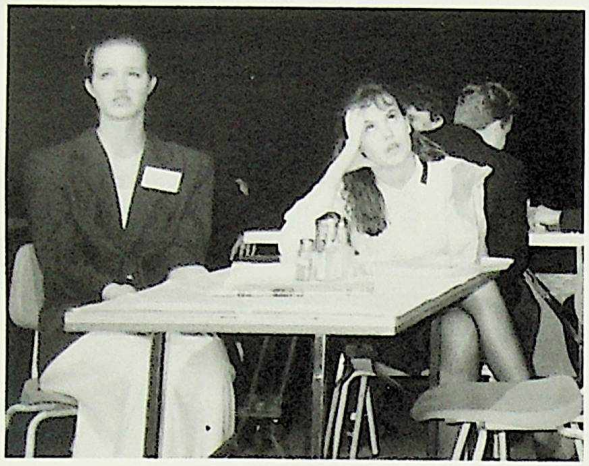

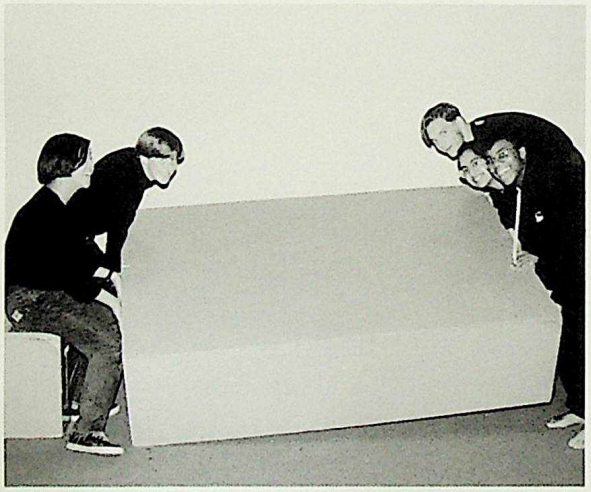

Praise the Lord, the show's almost over! Carrie, Aaron, and Wasim in Anything Goes (middle picture).

You don't see them, you don't hear them, in fact, most people don't realize that they exist! But they're our grunts, and we couldn't manage without them. Thanks, guys! Dee, Claire, Lewis, Gayatri, and Gail grunting (bottom picture).

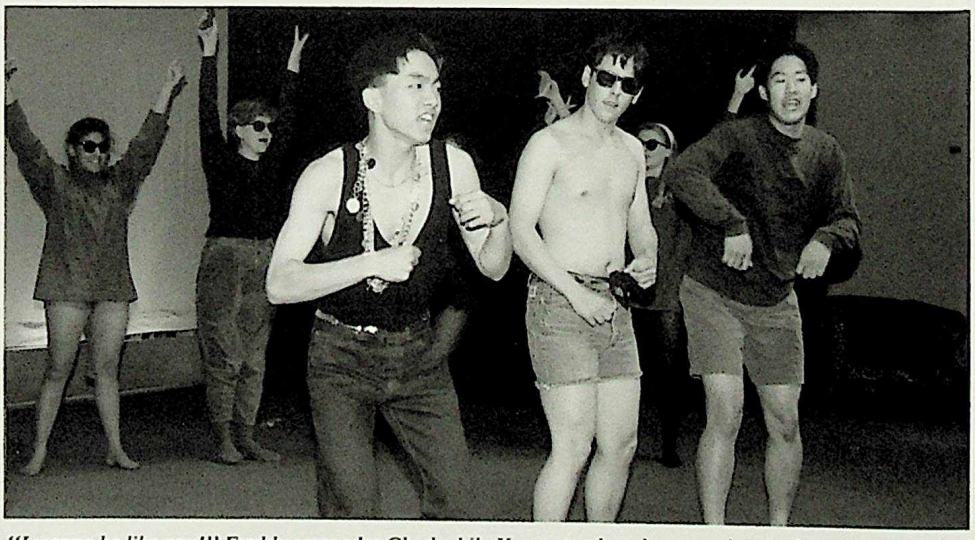

"I wanna be like you!" Freddy serenades Chad while Yen pretends to be a monkey (at least we think he's pretending...) in Walt Disney Melodies.

We're too sexy...Reno Sweeny (Rebecca Palsson) and her four angels Meg, Sarah, Susanna, and Kat in Anything Goes.

Av and Rebecca Bluddle-Uddle-Umming their hearts out in Walt Disney Melodies.

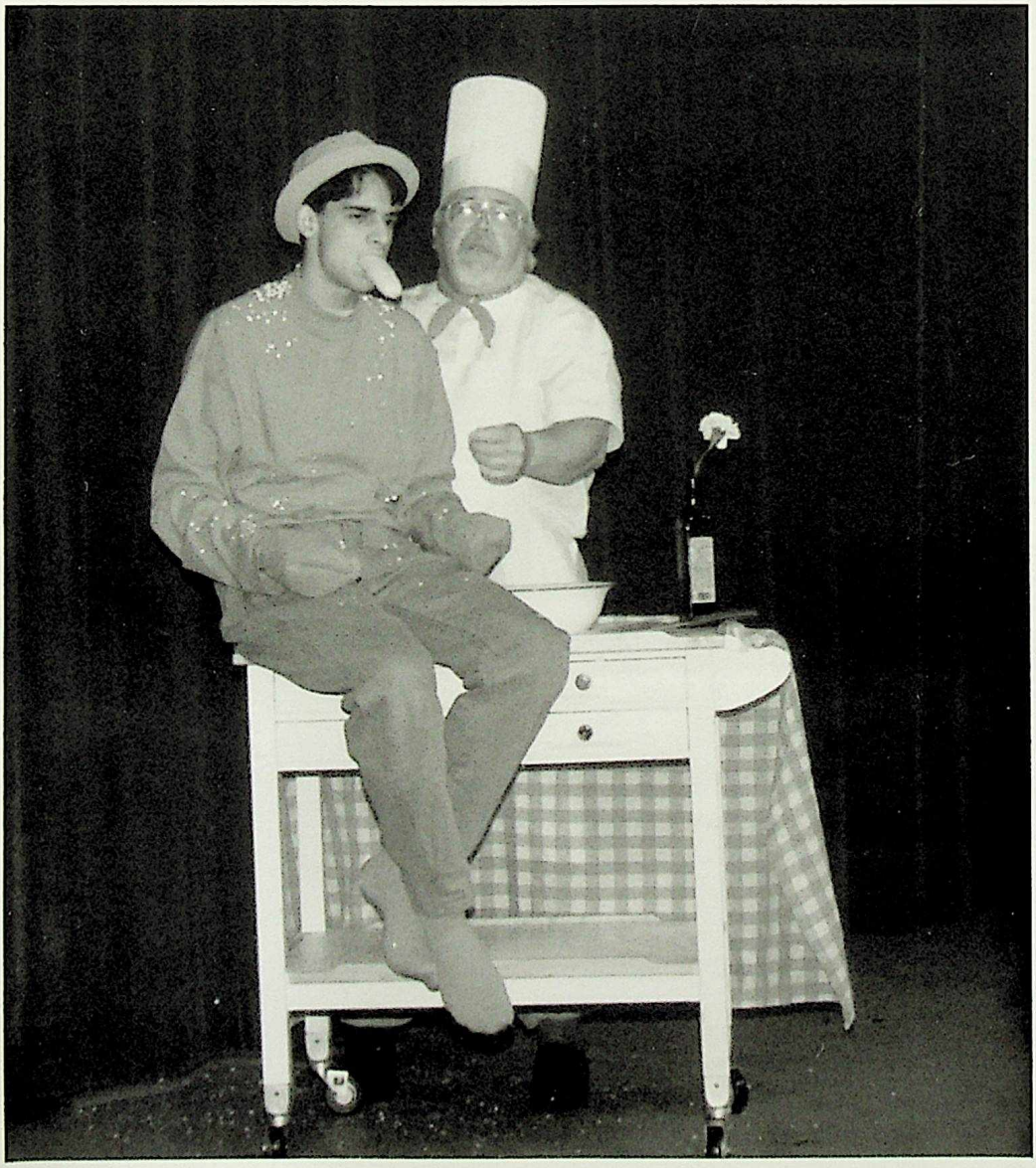

"Toodle-oo, mon poisson, au revoir!" Mr. McEwen sings about killing John in "Les Poissons" (Walt Disney Melodies). Talk about wish fulfillment!

For the whole year (and in Suzie and Darusha's case, three years), the members of OSFA's Divine Family have astounded third-floor types with their technical prowess and general brilliance. Suzie, Demian, Darusha, and Matt on the Ladder From Hell, above. Power to the techies!

Time Out

Basketball

Basketball – one of the most popular sports during finals, spares, mornings, afterschools, and noon hours. From rivalries between the grades and the sexes to a peaceful game of one-on-one, basketball helped to relieve stress, create excitement, and waste time.

Cross-Country

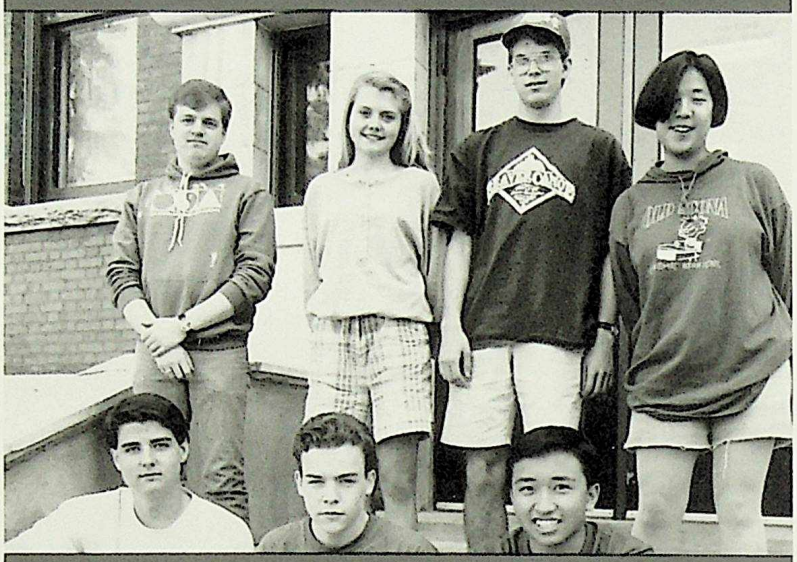

row 1-Steven Ensslen, Jonathan Dawrant, Victor Chan: row 2-Mr. Sumyk, Sarah Scarfe, Michael Taylor, Dee Hoyano

"Why are you guys doing this if you don't have to?" Well, humm. We don't know. The x-country club has survived through yet another successful year, despite the training schedule. Thanks to incredible coaching from Mr. Sumyk and a turncoat form Scona Comp., the team placed in every race this year with Sarah Scarfe advancing to provincials.

Track

row 1-Mr. Pawluk : row 2-Mercy Tetteh-Wayoe, Sarah Scarfe, Claire Sheldon, Ben Thomson, Noel Wee, Victor Chan : row 3-Austin Chen, Steven Ensslen, Arjuna Thiagarajah, Michael Taylor

OSA managed to scrape up yet another track team. Although practices were sparsely attended, our team fared extremely well. Our team competed in Klondike Relays and Journal Games. Special congratulations go out to Claire Sheldon, Mercy Tetteh-Wayoe, Arjuna Thiagarajah, and Jonathan Gupta for making it to the city finals. Congratulations, as well, to all our future Olympians.

The mark of a true athlete-concentration. As an example-Nikhil Kembhavi.

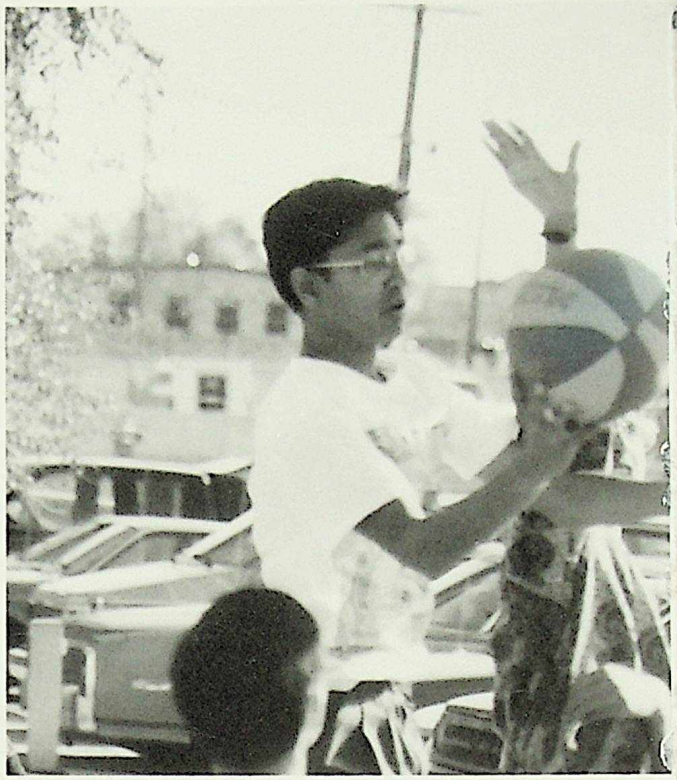

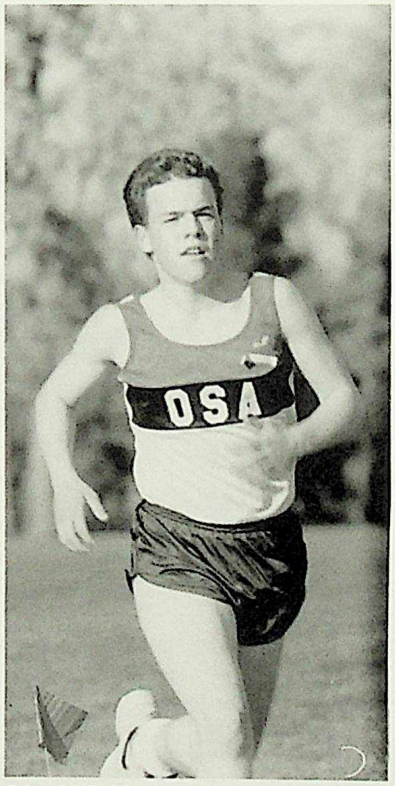

It's a bird! It's a plane! No, it's Jonathan!

Up, up, and away. There goes Aarif Pathan

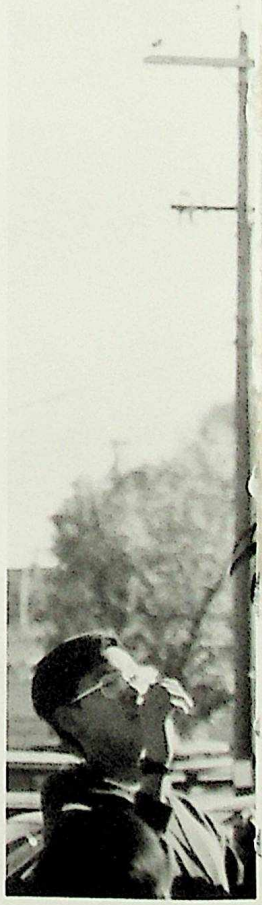

I could go forever!! Our OSA cross-country runner, Sarah Scarfe.

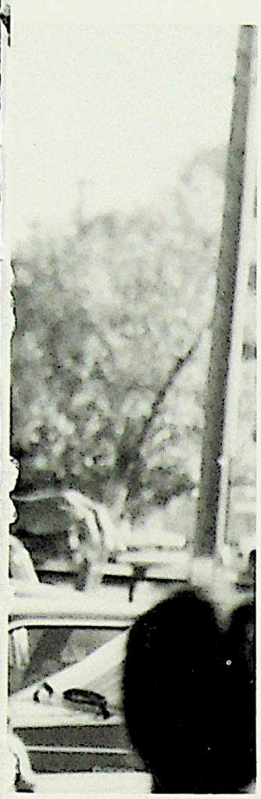

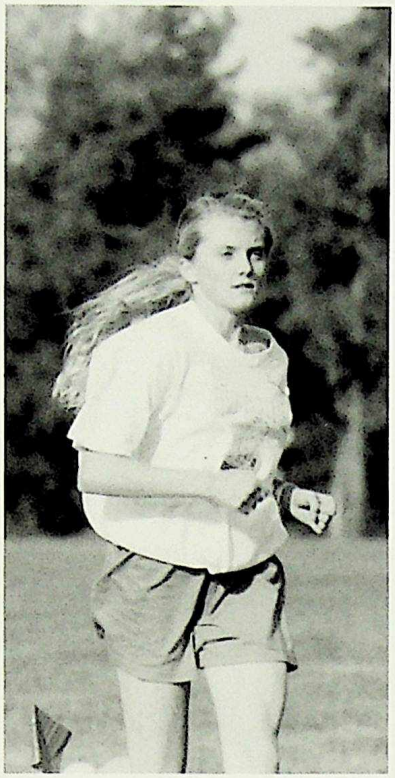

We have take off! Yen Chuang goes up for a basket with admiring spectators.

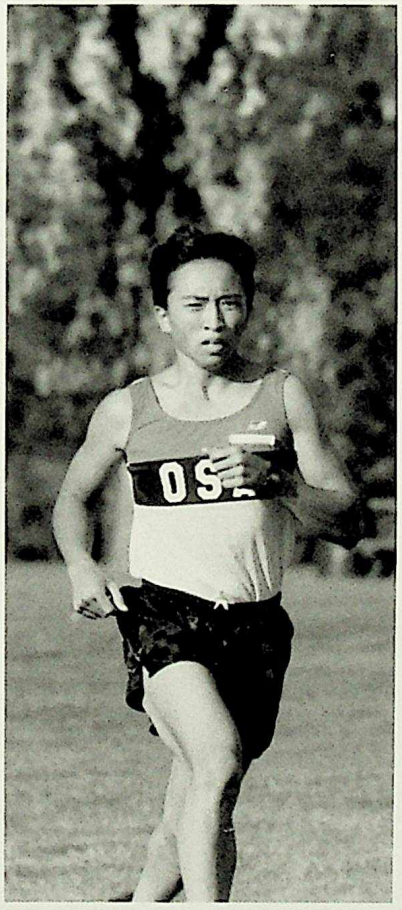

Striving to be all he can be, no he's not joining the army, Victor Chan is running.

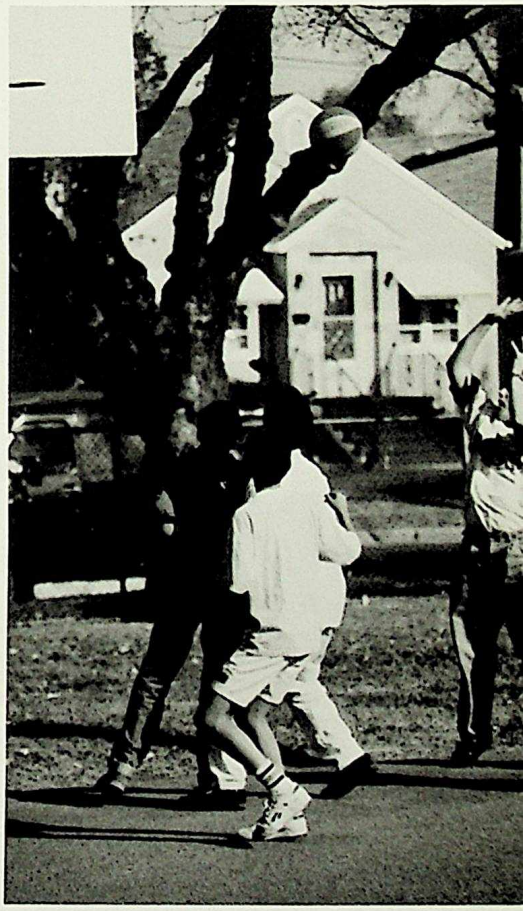

The action seems to go into slow motion as the "crowd" awaits a basket.

Hockey Club

row 1-Shawn Magee, Muba Taher, Ian Le, Varanesh Singh, Shamez Mangalji, Kevin Bainey, Aaron Willis, Austin Chen, Andy Lewis : row 2-Eryk Jaegermann, Jeremy Thomson, Lucky Ho, Yamini Ramamoorthy, Victor Chan, Grant Yiu, Deja Springfield, Claire Sheldon : ROW 3-Maya Nishiwaki, Cassandra Djurfors, Noriko Daneshtalab, Geoff Hogg, Leo Chen, Chris Martyniuk, Mr. Pawluk, Michael Taylor, Jeff Khoe, Gayatri Kembhavi, Pauline Lysak, Mr. Sumyk, Steven Ensslen. Thank you to all who participated.

This year's hockey club was a resounding success. In our best organized year yet, OSA's students took to the ice every Friday throughout the regular season and playoffs. Spirit and participation were high. Yet, as always, only one team could win. The B-League provided close competition, with the final game going to overtime before team B-1 managed to sneak away with a victory. The A-League, however, was not as close, as team A-3 posted an undefeated season en route to the championship. Nonetheless, hockey club was fun for all this year. Special thanks to the organizing committee of Mr. Sumyk, Claire Sheldon, Michael Taylor, Yen Chuang, Andy Lewis, Andrea Descheneau, and to those students who kept records and scores.

Gearing up for another grueling hockey session. Note the colour co-ordinated outfits on Shamez Mangalji, Ian Le, Jeff Khoe, Aaron Willis.

I, Alex Kennedy, hereby pledge to throw this rock into the house.

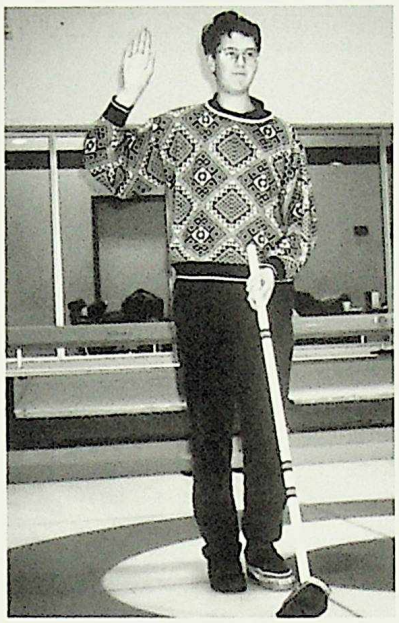

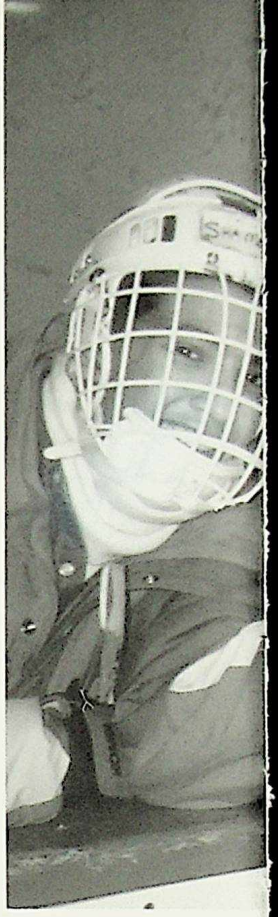

Curling Club

Brian Morrissey, Kevin Mah, Candice Mah, Mark Roth, Geneva Chan, Aimee Chan, Fahara Mawani, Dee Hoyano, Cathy Hoang, Steven Ensslen, Thomas Lee. Missing: Ben Park, Victor Chan, Hughs Ng, Ruth Bankey, Alex Kennedy, Amy Defelice, Maya Nishiwaki, Elizabeth Allegretto, Leo Chen, Muba Taher, Mr. Pascoe.

Curling was thriving once again at Old Scona. For some strange reason, the Curling Bug bit some of our students and a record number of participants showed up to take part. With a collaboration of raw, young talent and old, wily veterans, fun was had by all. The rink of Victor Chan, Candice Mah, Brian Morrissey, and Hugh Ng led the entire league for most of the season, but could not hold off the surge from the other rinks. All in all, everyone had fun. Thanks Coach Pascoe!

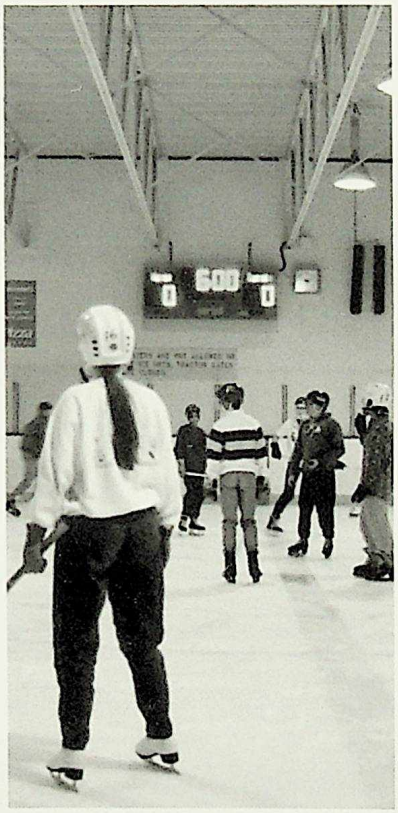

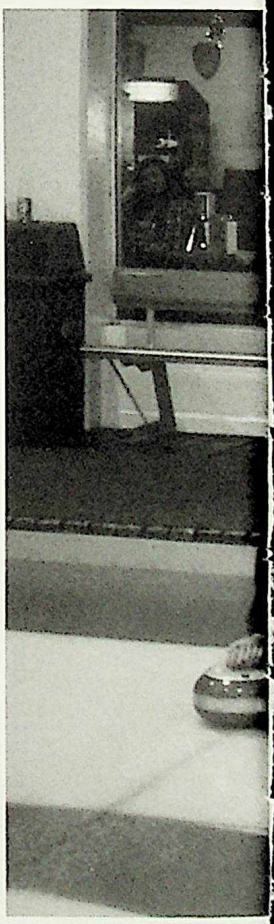

Confrontation at centre ice: Noel Wee and Ka Shun Yung battle it out for the puck.

The stress is overwhelming as two B teams face off.

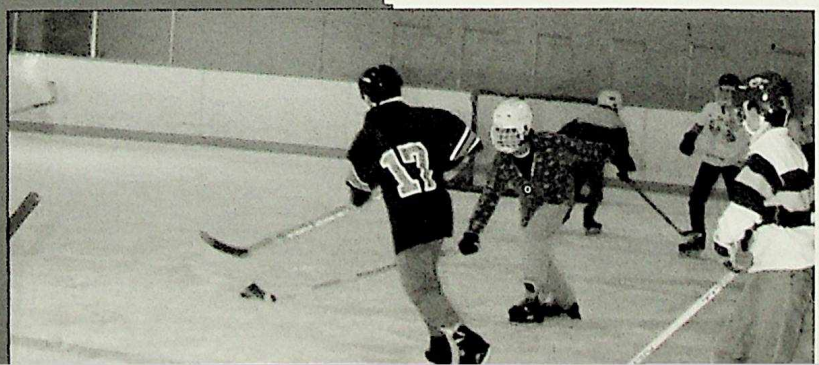

The winning A Team, can you feel the emotion? Zeidoon Nashi, Victor Chan, Michael-Taylor, Andy Lewis, Tobin Craig.

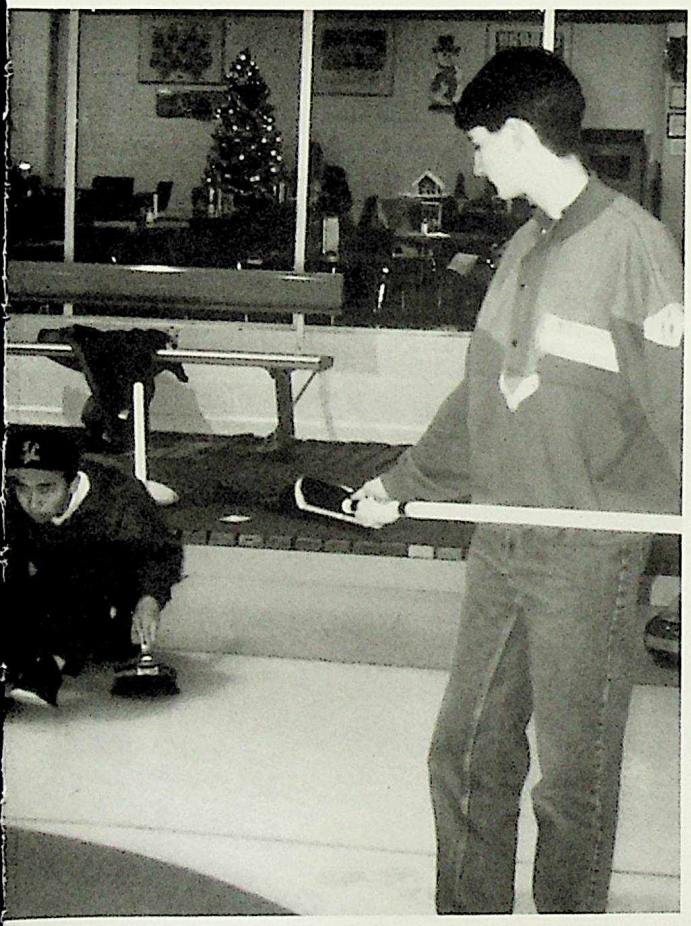

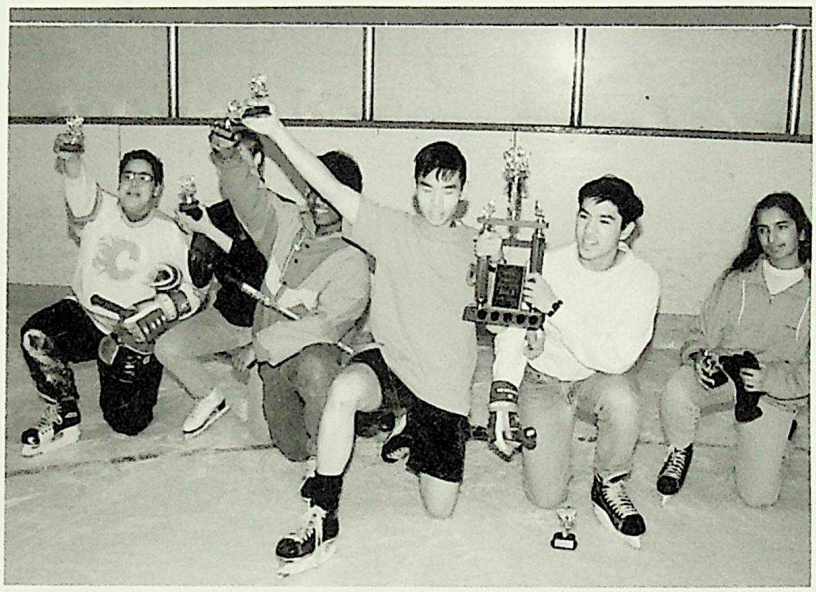

These OSA A team members played their hearts out in all games (see picture) but fell 2 points short of finishing first in the league. -Victor Chan and Brian Morrissey

Ahh...sweet victory! After very challenging games, the winners, team BI, receive their trophies. Kyriacos Panayides, Claire Sheldon, Muba Taher, Grant Yiu, Austin Chen, Yamini Ramamoorthy.

Soccer

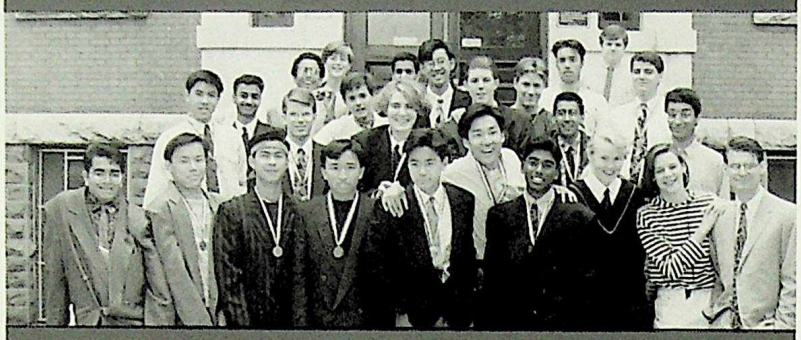

row 1-Imy Bhatty, Hughs Ng, Noel Wee, Victor Chan, Daniel Kim, Bill Park, Shawn Joseph, Stacey (Coach), Anastasia Drummond (Assistant Manager), Andrew Drummond (Coach); row 2-Austin Chen, Karim Rayani, Michael Taylor, Ben Thomson, Shandra Doran, Jay Roberts, Tobin Craig, Aly Kanji, Steven Ensslen, Emil Nashi; row 3-Shamez Mangalji, Claire Sheldon, Usama Al-Shiraida, Lucky Ho, Ben Janke, Mr. Sumyk; missing-Matt Thomson (Coach), Lewis Barton, Irwin Chen, Charles Cho, Freddy Kong

OSA soccer was the ultimate athletic force at our school. Although the team was discouraged by two early defeats in the pre-season, our team made a remarkable turn-around. With outstanding coaching from our three coaches, and determination from our players, we placed third in the league standings and gained a berth into the playoffs. Our team came up big in the semi-finals, defeating Ross Sheppard 2-1. In the finals for the first time in three years, our team tried their hardest, but fell a bit short. Still, our team was proud to wear their silver medals. Great season guys!

Even I could've scored that goal! - Daniel Kim

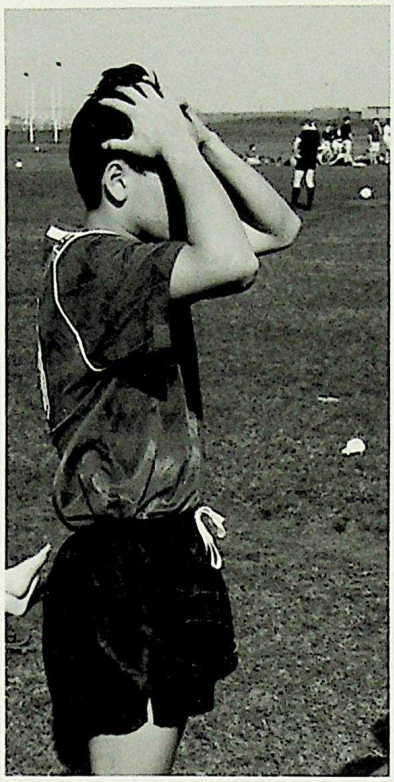

The defense stops another attack

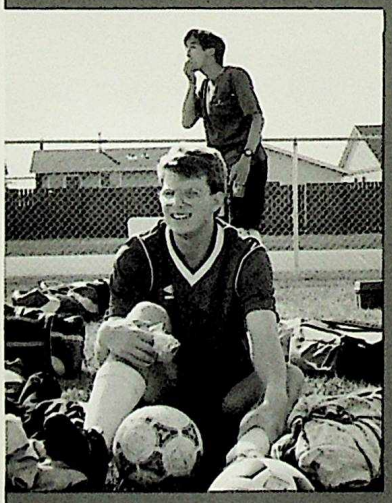

Morons, they are total morons! - Michael Taylor

As the team gets psyched, everyone gathers together for the team cheer. The refrain of "GIMME, GIMME, GIMME, HEAD HEAD HEAD!!!" always manages to stike fear into the hearts of oppnents.

While the offense terrorized opposing goalies, the defensive squad was a pillar of strength. The combination of our offense and defense made our team difficult to defeat.

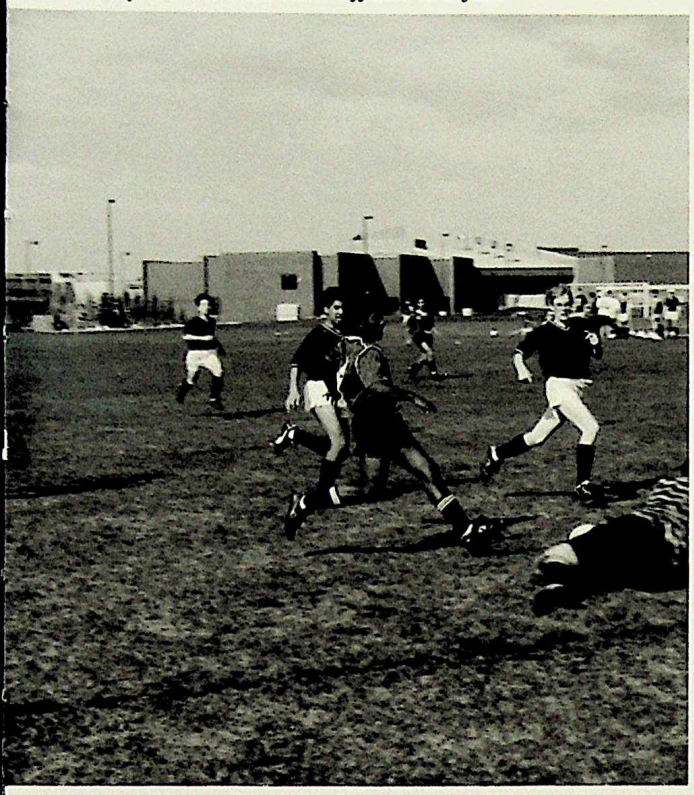

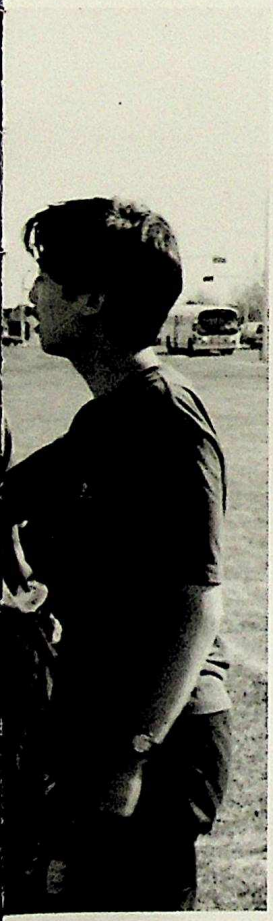

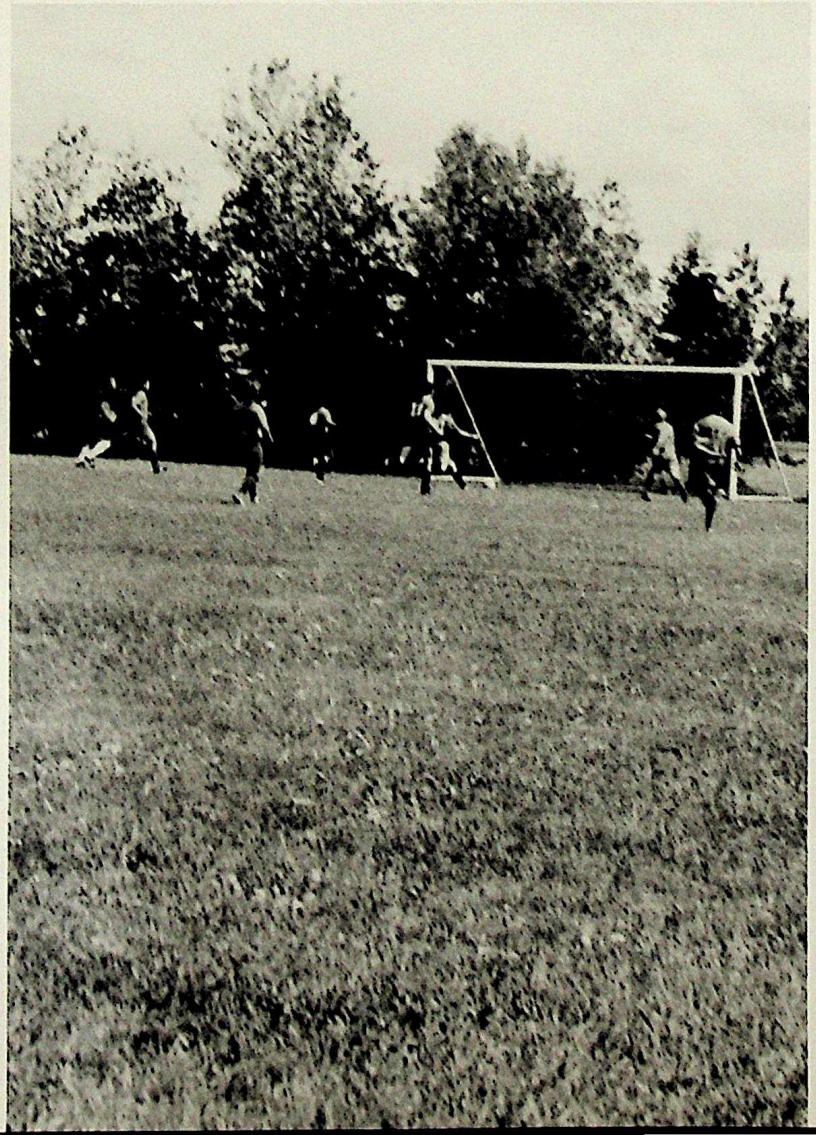

Go Green!

He shoots! He scores!! The first goal of the final game against Queen E.

Time for Us

Yearbook

row 1-Dee Hoyano, Kahkashan Quraishi, Merwin Siu, Cathy Hoang, Geniva Liu : row 2-Betsy Robbins, Gail Small, Suzie Hindmarch, Gayatri Kembhavi, Anthony Jones : row 3-Mr. Cameron, Kelly Nicol, Pauline Lysak, Claire Sheldon, Steven Ensslen : missing-Jarret Hardie

We have attempted to capture the creation of time at OSA during 1991-1992. Though we faced numerous obstacles – the yearbook disks, photofinishing, a corny sense of humour – we perservered. Special thanks to Mr. Cameron, Anthony Jones, and Jarret Hardie, for putting up with "Bossy" and "Pushy", especially around deadline time (which we always made, despite our insanity). Our gratitude to everyone else who contributed. Remember, if an event did not appear in this book, it did not exist. By the way, where's the cropper?

Pauline Lysak
Claire Sheldon
Editors

Students' Union

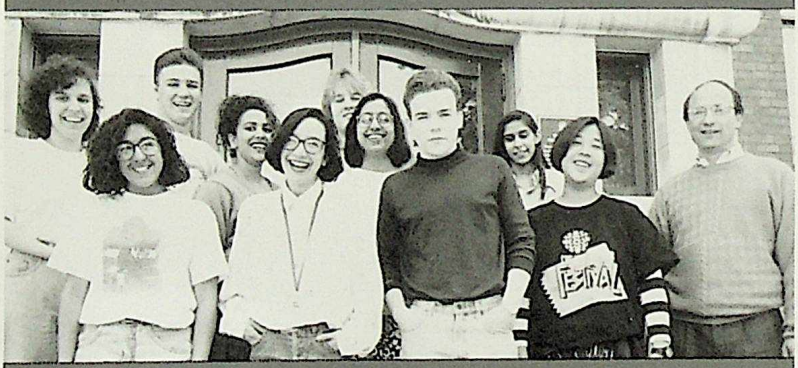

row 1-Fahara Mawani, Chrys Barabash, Jonathan Dawrant, Dee Hoyano, Mr. Pawluk: row 2-Pauline Lysak (Social Convenor), Kavita Gosavi, Gayatri Kembhavi (President) : row 3-Andy Lewis, Zelda Matthee, Aileen Hooda : missing-Demian Petryshyn, Minoo Derakhshan, Shandra Doran.

SU in one word: an awesome success. Well, three words, but nevertheless, I'm sure everyone, including the teachers, had a great year. We spoiled the students with free food, fed them with pizza and tacos, and put on six of the dances for which OSA has become so famous. Due to the nearly all female executive, SU was generally a blast and people feared that our influence (good or bad) was making people wild. I hope we've succeeded in making this past year a memorable one for everyone. I know all of us on SU will remember all the activities for a long time.

Gayatri Kembhavi
SU President

Students' Union goes Christmas Caroling.

Jarret-Thanks for typing this caption (Hmphf!-Jarret).

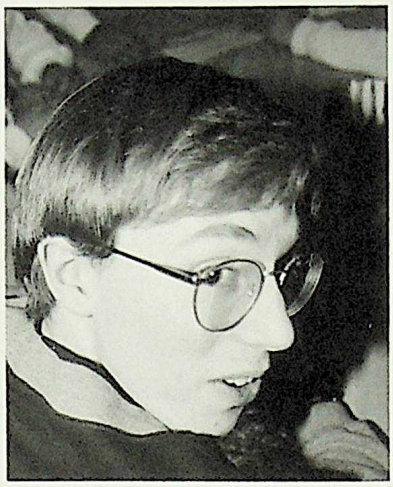

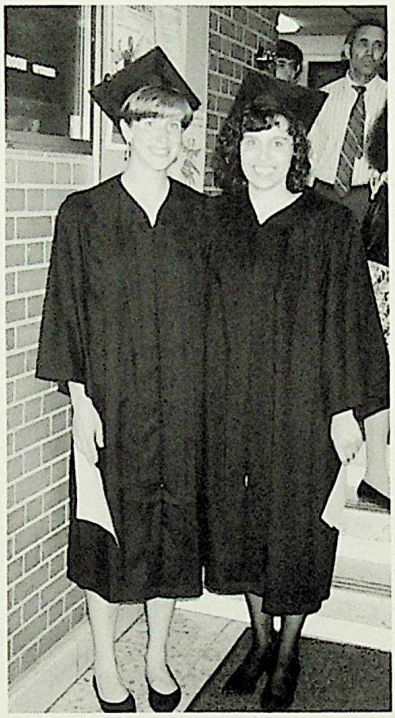

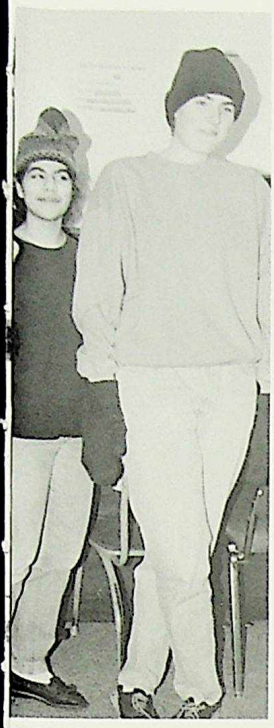

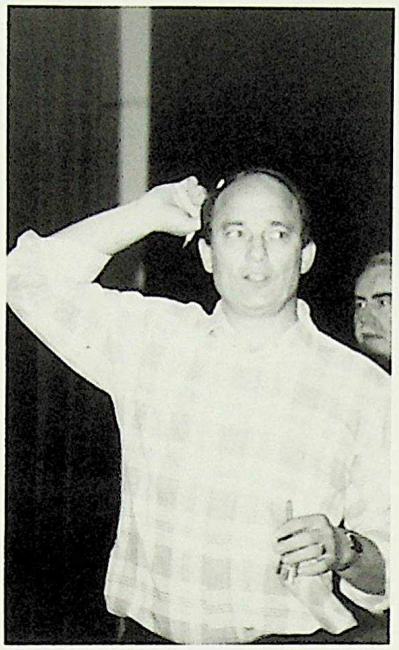

Mr. Pawluk takes charge

Peer Support

row 1-Austin Chen, Ruth Bankey, Kim Larsen, Fahara Mawani: row 2-Andy Lewis, Kavita Gosavi, Dee Hoyano, Avneet Dhaliwal, Matthew Kitching, Jen Johnson, Mr. Pawluk: missing-Varanesh Singh, Grant Stovel.

This year, the Peer Support Team participated in a stress management in-service, which involved all grade 10's, organized Hug Day and peer tutoring, and helped OSA students deal with the pressures brought on by exams and essays.

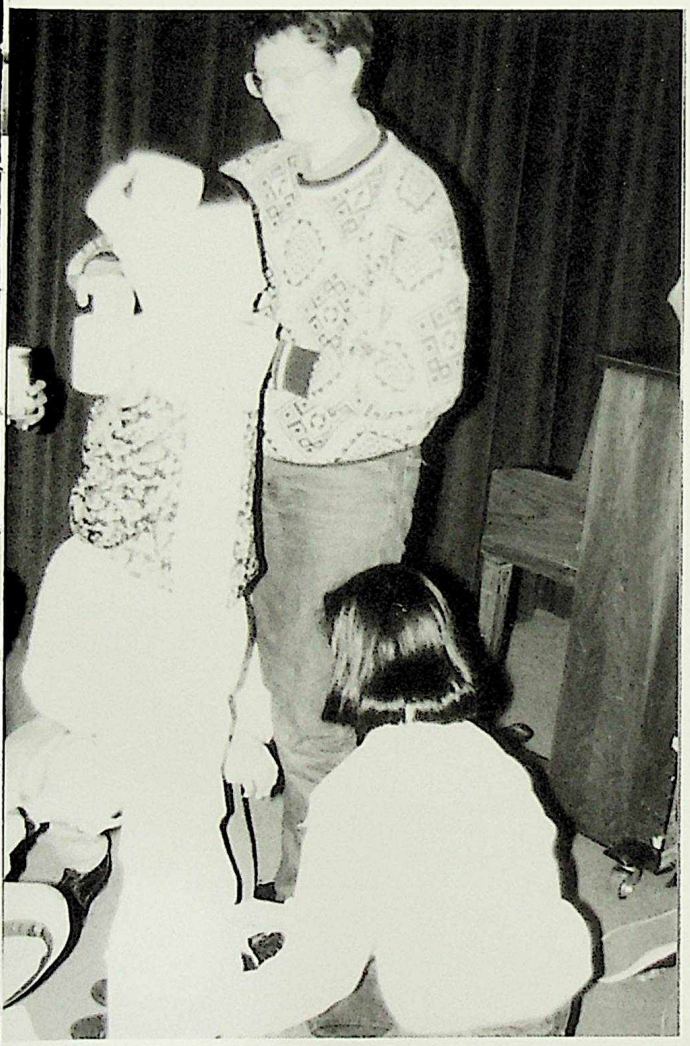

Ellen, Angela, Amy, Dee, Zelda, Jen, and Joseph, enjoy the Halloween Dance.

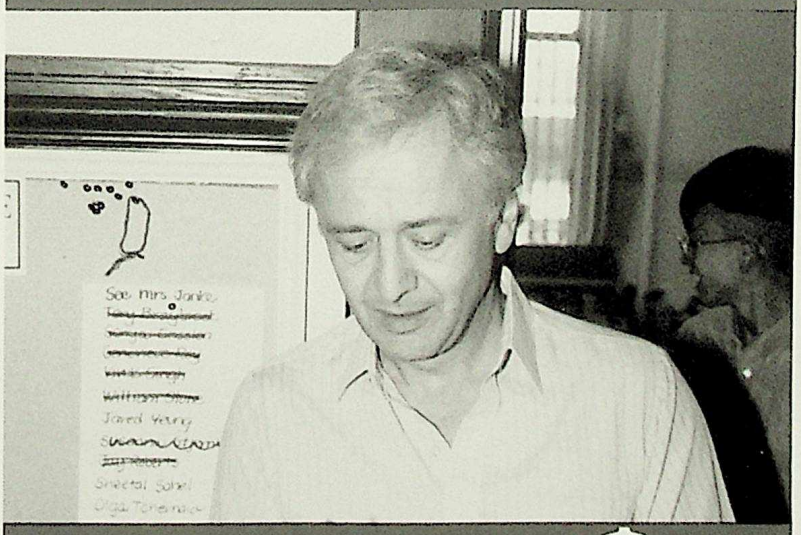

Pablo

Pablo, OSA's literary and arts periodical, came under the direction of Joe Pearson, the founder, and co-editor, Chrys Barabash. Showcasing the diverse visual and written talents of OSA students, Pablo publishes original works three times a year. Although originally named by Joe after Pablo Picasso, Chrys claims that "Pablo" also alludes to her favourite poet Pablo Neruda. The pen names and identities of the writers themselves get OSA conversations going as everyone tried to guess the author's identities. Both co-editors hope 'Pablo' will continue to flourish with the great wealth of talent in Old Scona. Many thanks to Miss Tuba, Mrs. Glombick, and Mrs. Janke.

Zed

row 1-Merwin Siu, Dee Hoyano, Amy Defelice, Jonathan Dawrant, Imy Bhatty, Steven Ensslen: row 2-Gayatri Kembhavi, Betsy Robbins, Gail Small, Miss Tuba

Kids in the Hall, Dave, Bruce, Mark, Kevin and Scott, enthrall the dedicated, though catatonic, students of OSA. John Sharma adds some stand-up comedy to the meeting.

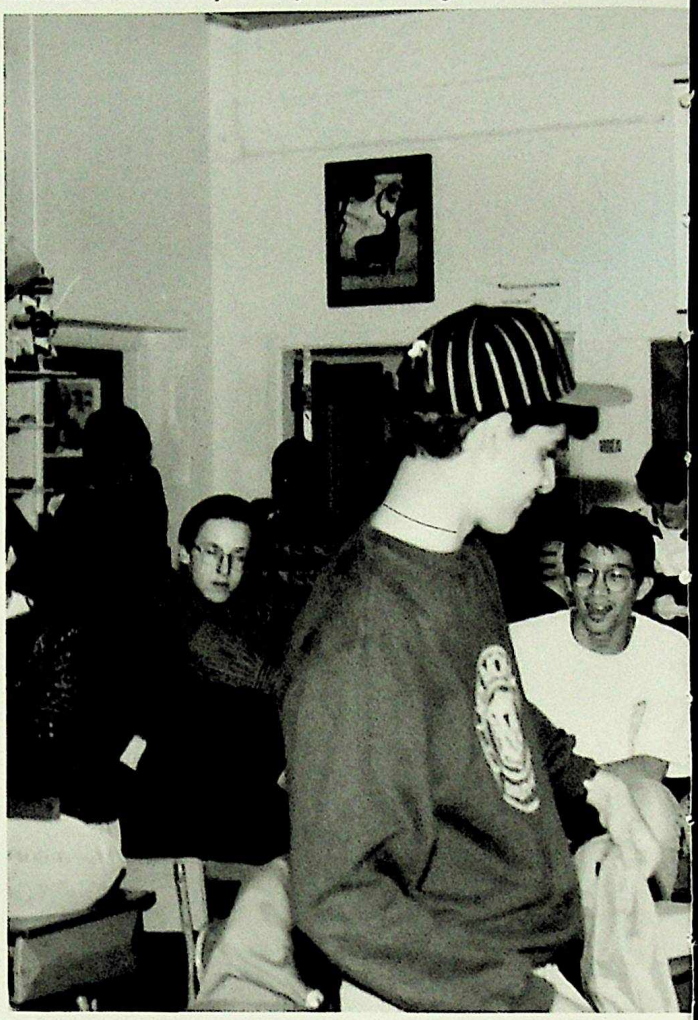

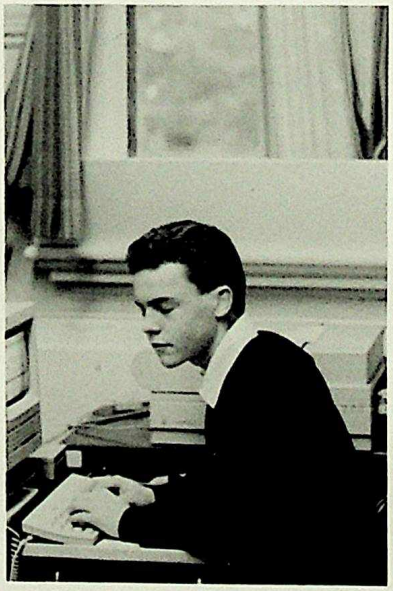

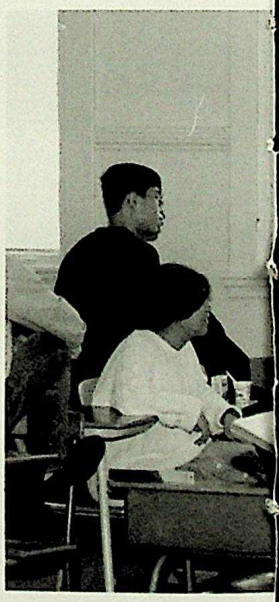

Jonathan Dawrant draws inspiration as he types the next Zed edition.

No...we have no more chocolate muffins. Angela Kraychy fends Poubelle from uproarious purchasers.

Joe Pearson, co-editor of Pablo, goes insane after the first edition.

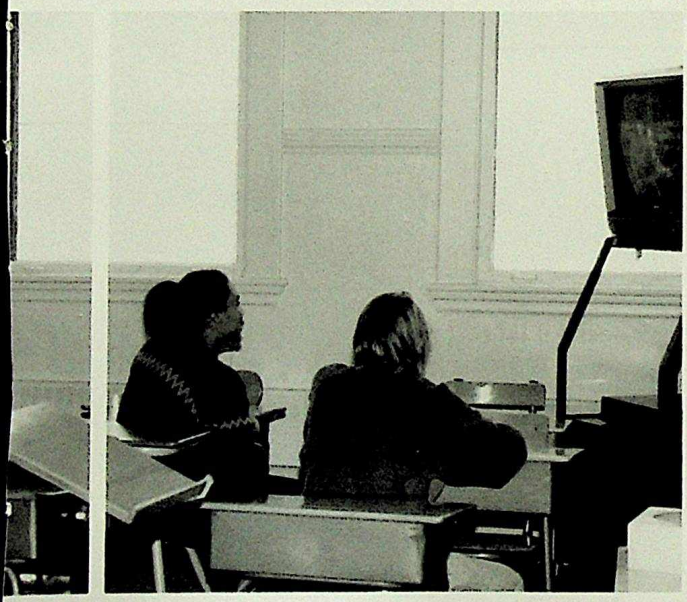

Kids In The Hall entertains OSA students once again.

Food, folks, and fun: the friendly females who patrol the Poubelle. – Rachelle Wang.

K.I.T.H.

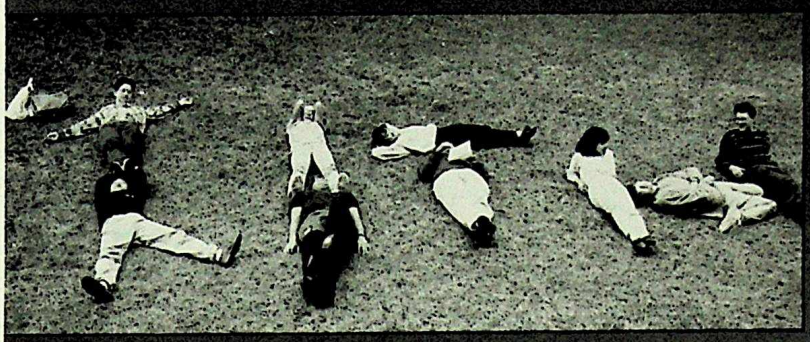

K Michael Segal, Freddy Kong. I – Kyle Palmer, Imy Bhatty. T – Mary Kagawa, Mercy Tetteh-Wayoe. H – Amy Lam, James Stone, Alex Kennedy.

Dear OSA students, FRIDAVES, those were the Daves...the daves of laughter, the daves of greatness, the daves of apathetic semi-consciousness ...As we approach the concluding daves of this most excellent year-the first year of a KITH club establishment in your hallowed halls, we must pause to pay our debts to your founding father, Freddy, and our dedicated, though catatonic viewers (no offense). No debts are owed to those who attempted to impersonate us; we are copyright. Signed-Dave, Bruce, Kevin, Marks, Scott.

Poubelle

row 1-Rachelle Wang, Ruma Bhatia, Angela Kraychy: row 2-Zelda Matthee, Mr. Pawluk

Thanks to the bald guy for all his help! Thanks to all the customers who made each day "profitable!" Poubelle is the epitome of OSA's fine dining. The floors will finally be clean!!!

Wilderness Club

row 1-Joe Pearson, Deja Springfield, Demian Petryshyn, Joe Ferenbok, Brian Morrissey, Dee Hoyano, Andrea Descheneau, Jonathan Dawrant, Carrie Stinson, Rebecca Palsson : row 2-Jerick Holberton, Steven Ensslen, Ania Stelfox, Kim Larsen, Sarah Eadie, Lana Bistritz

The Wilderness Club opened with a cold morning at Berg Lake. Highlights during the hiking trip were tent destroying by Dee and Andrea. Demian and Steven never got their revenge. Better Luck next time! Horseback riding in November proved to be quite interesting for Mercy! Climbing at the U of A wall, we found that height was an advantage. Naturally, Spider-Man Olivier conquered the 49ft. vertical wall in 5 min. Thanks to all who participated!

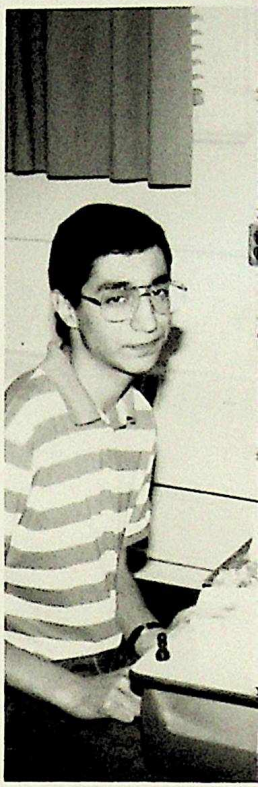

Photography

row 1-Anthony Jones, Navraj Singh, Kevin Mah, Sophie Yeung, Mr. Sumyk: row 2-Mark Roth, Thomas Lee, Florence Aung, Alice Watt

"Photography IS Art" Though we met but a few times, and let interest drop because there was none, we, as individuals, went on capturing images on film. We photographers, as a whole, are unique; not only in the fact that we know how to load film, but that we are artists. Lord knows we artsy-types don't fit in. Anyway, everyone remember to keep burning that film, and thank God for Kodak (and Japan Camera — West Edmonton Mall Phase 1, lower level. We now do colour enlargements in-store!)

Zahraa Bhimji becomes violent while running the office at lunch.

Emil Nashi, Olivier Bourgois, and Taha Taher challenge their mental abilities during noon hour.

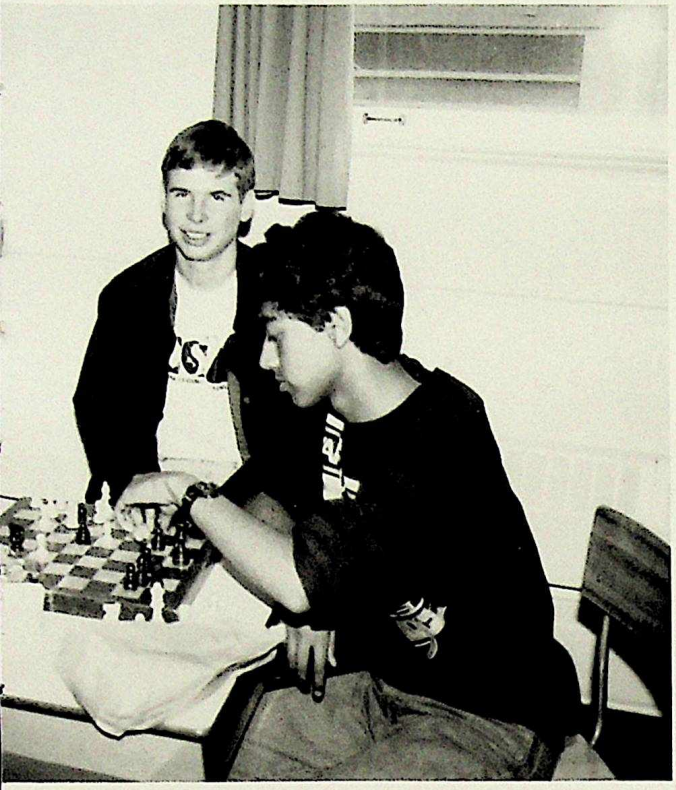

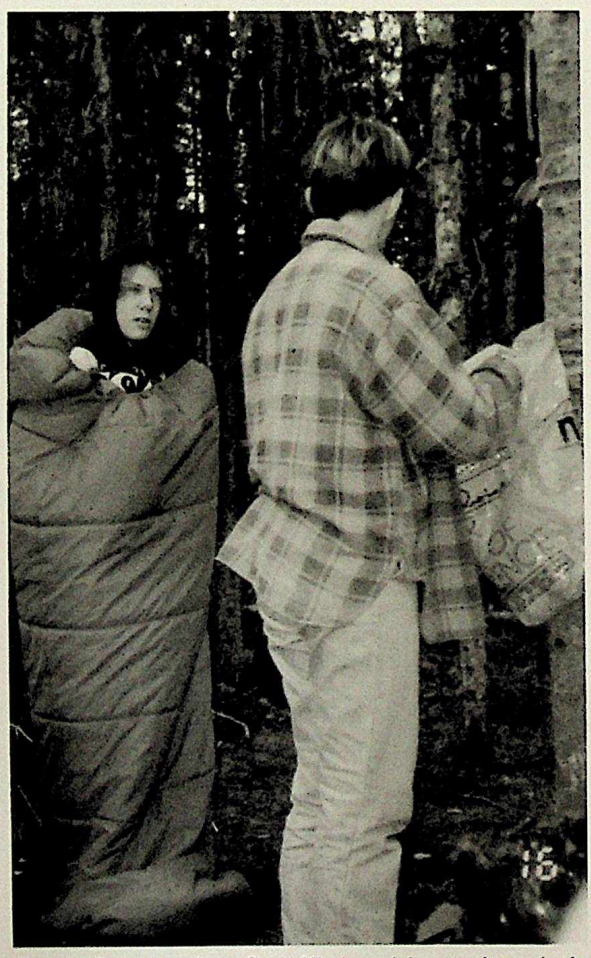

Demian Petryshyn shows Suzie Hindmarch how to change in the great outdoors.

Noon Hour Secretaries

row 1-Zahraa Bhimji, Jenny Kim, Tammy Kim, Mrs. Janke, Jackie Ho, Anitha Kandasami : row 2-Anusooya Nadesan, Verena Hoskins, Ruma Bhatia, Zelda Matthee

At noon, when most of us are enjoying our lunch, these silent heros guard the office, answer the phone, and greet visitors. Mrs. Janke greatly thanks you all for your help.

Chess Club

row 1-Tory Braybrook, Jarred Yeung, Jerome Wong, Usama Al-Shiraida : row 2-Michael Huang, Chris Roberts, Valentine Pui, : row 3-Daniel Clarke, Adam Wu, Wei Wang, Jeremy Sit : row 4-Mark Roth, Kevin Mah, Michelle Prefontaine, Mr. Adam

An infusion of new blood rocketed our chess club into championship ratings. In the Canadian Scholastic Chess Championship, OSA produced two provincial champions in Adam Wu (grade 10) and Mark Roth (grade 11). Also commendable was Valentine Pui's (grade 10) second place. Val and Adam terrorized the opposition to such an extent that many did not even show up.

Our biggest triumph was the Edmonton High School Team Championship in which the whole club contributed to victory. OSA Team A of Adam *Bomb* Wu, Val *The Pal* Pui, Jerome *Toast* Wong and Freddy *King Kreuger* Kong won first, five points ahead of the field. Also putting in a good performance was OSA Team B of Usama *The Scud* Al-Shiraida, Aaron Lovi, Jared *Mr. Siamese* Yeung and Michael *Plato* Huang.

Remember, chess will be a much more enjoyable game if you imagine the enemy king as your French teacher!

Debate

row 1-Jarret Hardie, Grant Yiu, Melissa Li, Fahara Mawani: row 2-Zahraa Bhimji, Jonathan Dawrant, Andrea Descheneau, Imy Bhatty: row 3-Pauline Lysak, Kelly Nicol, Ben Thomson, Steven Ensslen : row 4-Tory Braybrook, Elizabeth Allegretto, Karen Stiles, Alex Kennedy, Adam Wu : row 5Alan Skelley : row 6-Mike Taylor, Matthew Kitching, Mr. Pawluk : row 7Joseph Ferenbok

The debate club took part in speech competitions, mock trials, model legislature, hosted the OSA Debate, and, of course, regular debates. OSA victories included - Imy Bhatty and Steven Ensslen placed first at Churchill Debates; Monika Ulagaraj and Amanda Edmunds placed first and second respectively in speaker points in the beginner category and Elizabeth Allegretto and Ruth Bankey, Imy Bhatty and Joseph Ferenbok, and Zahraa Bhimji and Dee Hoyano, won first second and third repectively in the open category at the Ross Sheppard Debates. Elizabeth Allegretto went to Yellowknife as a representative at the Westerns, Joseph Farenbok the Westerns, Joseph Ferenbok represented Edmonton at the nationals. The mock trial team of Jarret Hardie, Grant Yiu, Ruth Bankey, Melissa Johnson, and Zahraa Bhimji advanced to the semi-finals.

Amnesty International

row 1-Kahkashan Quraishi, Mary Kagawa, Florence Aung, Bonnie Islam, Fahara Mawani : row 2-Amy Defelice, Amy Lam, Alice Watt, Michelle Prefontaine, Viola Lai : row 3-Suzie Hindmarch, Joe Pearson, Gail Small, Betsy Robbins, Zahraa Bhimji: row 4-Jennifer Johnson, Joseph Ferenbok, Meg Chorlton

Although less active (ie: non-existent) toward the end of the year, the Old Scona Amnesty International group did make a significant contribution to the school and the world. With hosting and AI conference, holding numerous bake sales, writing letters, and raising school awareness with a game of Flags, Amnesty members can be proud. Remember, as long as opression exists, so will we.

Debate members Elizabeth Allegretto, Jen Johnson, and Joseph Ferenbok innocently await Mr. Demaine's purchase of their ethnic cuisine.

Mary Kagawa writes a letter during the Amnesty Conference at OSA.

Femme Fatal - Andrea Descheneau, Dee Hoyano, Zahraa Bhimji, Shaheen Hirji- show their intellectual prowess. Logically, they won 3rd place in the catagory.

The second annual "prisoner-in-a-muffin" campaign was obviously a booming success-Mark Roth, Jonathan Gupta, Shawn Magee, Jeremy Thomson, Varanesh Singh, Jeff Khoe.

The Math Club in Disguise-NOT!

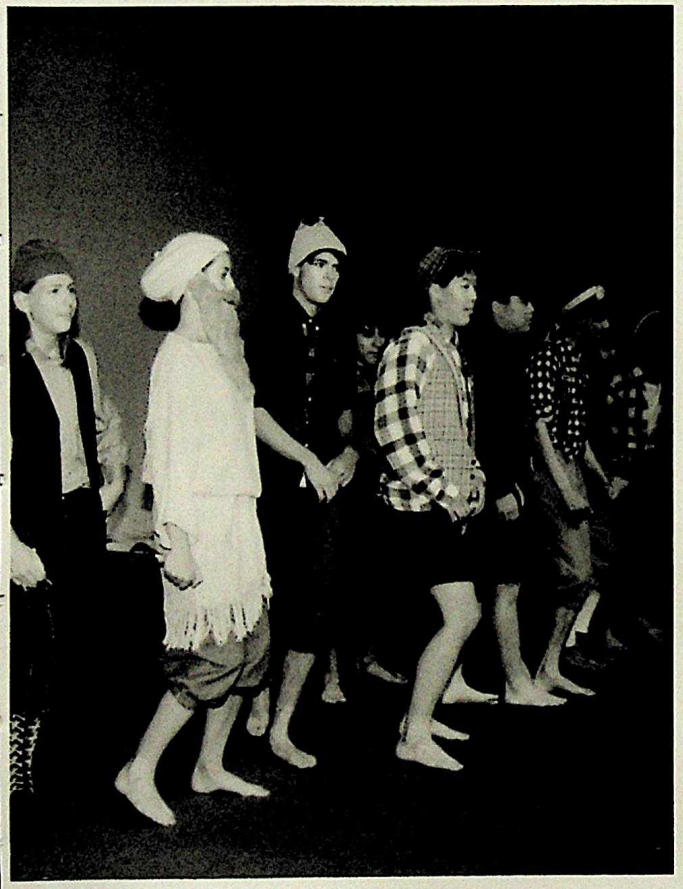

The Philosophers' Republic

Ben Thomson, Tory Braybrook, Adam Wu, Michael Huang, Chris Roberts, Usama Al-Shiraida

On March 11, 1992, at noon, in Room 200, twelve individuals assembled. Little did they realize that on this very day, they would be the founding members of the Philosophers' Republic. For weeks to follow, the Republic would solve one mind-boggling problem after another. For centuries to come, the Republic would be gazed upon in admiration. For eons to come, historians would refer to the republic as a reliable source of endless information and knowledge. Such would be the result of another contributing factor to Old Scona's vast history.

Science Olympics

row I-Dee Hoyano, Andrea Descheneau, Mrs. Kachman, Shaheen Hirji, Zahraa Bhimji.

The original and talented Old Scona Science Olympics team: Femme Fatal has had it's share of dead bugs, boiled spaghetti, broken popsicle bridges, the tallest egg carrying vehicle on two wheels: not to mention the famous stubborn plaster that would not chip off the bones and finally broke in two. In addition, the belly swimming, the flying object that wouldn't fly and the exquisite bird house. Despite all of the above, Femme Fatal has managed to win gold and bronze in the last 2 years. Guess the midnight picnics preparing (last minute of course) paid off. Old Scona will always remember the panic striken team after having checked out the other teams only to find that they weren't prepared and would have to wing it!

Math Club

Adam Wu, Freddy Kong, Austin Chen

Nap Time

I always thought that the teaching staff was just a bunch of clowns.

Grade 10s-ever so studious-ever so naive.

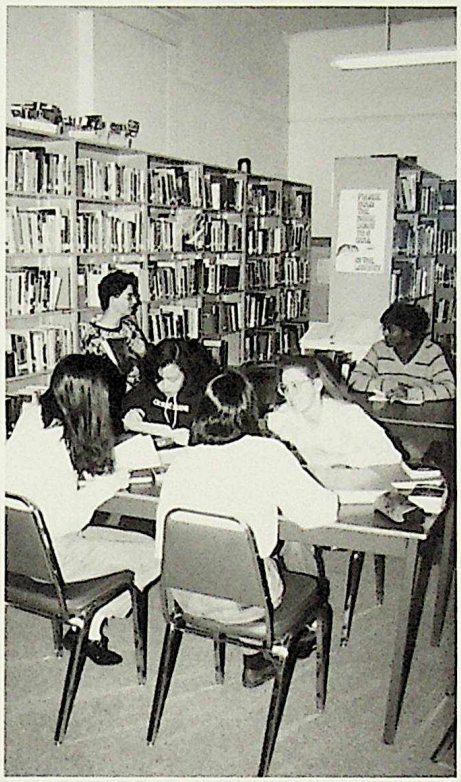

Looks like a math class-everyone talking, no one working.

The lab -where most important skills such as titration are learned.

"Once more into the library dear friends, once more! Or seal the gates with our OSA blood"

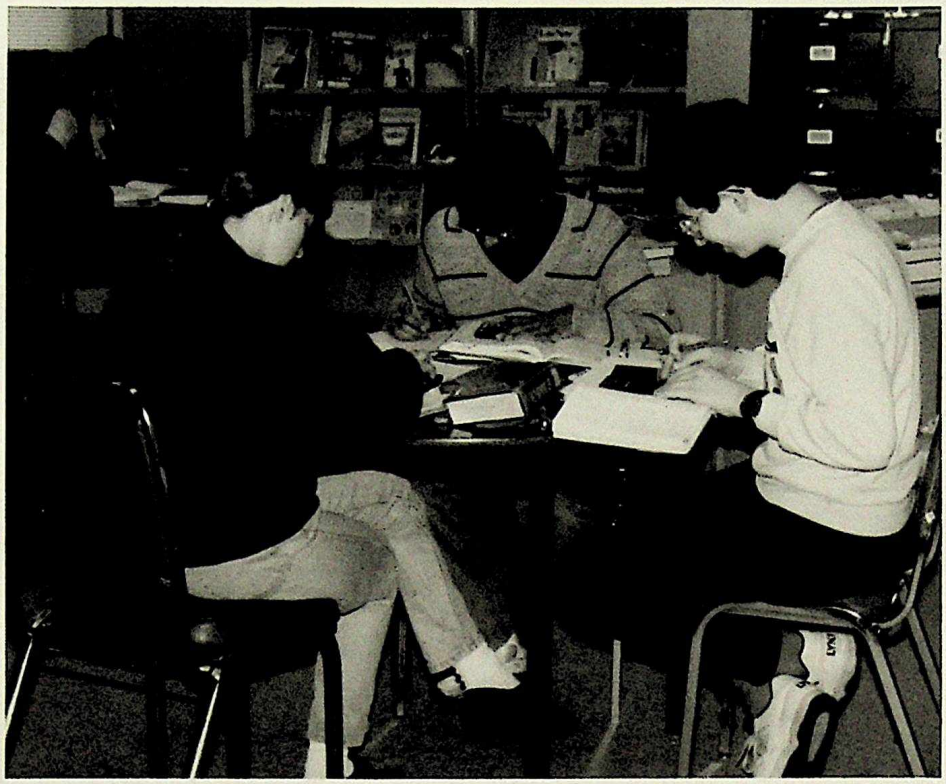

The poor boy can't figure out which is more interesting -his book or his friend.

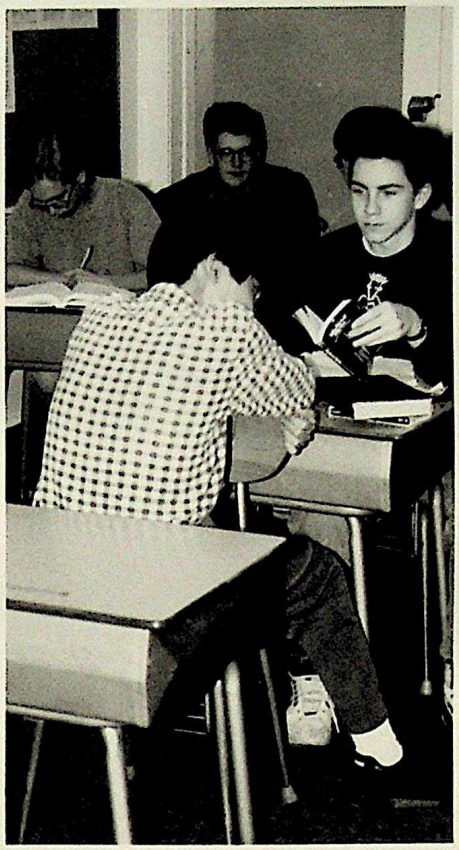

Mrs. Wright examines the periodicals

Mrs. Shanahan is disgusted as she hands back English paper.

Herr Larsen plays Hitler in Social Class.

Academic Life

The Old Scona student's cares lie not in the social norms of the day but in the academic interests of the moment. Only at OSA would you find someone capable of quickly moving from one topic of conversation on the Philosophy of J.S. Mill Concerning The Isotopic Aberrations In Non-disjunctional Hyperbolic Vectors As A Theme In *Macbeth* to a play by play analysis of last night's Oilers game. Here at OSA, the student fears not the exams and quizzes which are dealt out to him on an hourly basis, for he, in his infinite wisdom, has spent the entire week reviewing class notes, not to mention reading several outside sources. But when he is not at the library researching or trying out calculus problems or memorizing the periodic table or setting up labs in his basement, he still finds time to engage in less fun activities such as sports, music, jobs, computer hacking (okay fine, maybe that's fun), and partyin'. This is the ideal existence of the Old Scona student. And in looking back to your years at this crumbling, yet refined, institution of academic excellence, you'll be able to understand why you no longer fit in with society. Just kidding. Remember, Old Scona is only old without the academics!

Name: Dave Le. Class: Math 20. Period: 6. (Hey, this is easier than I thought). Question 1: Degreee of $f(x)=-3x+5$. (Dang).

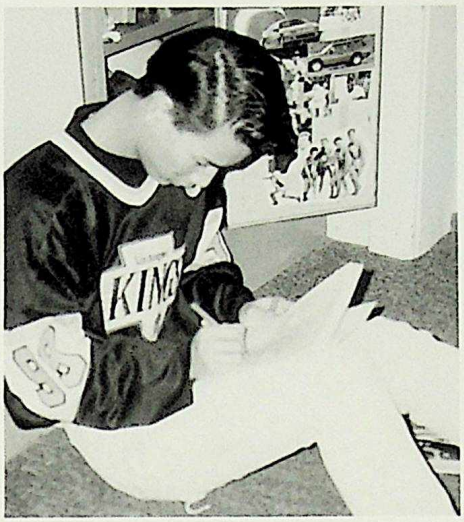

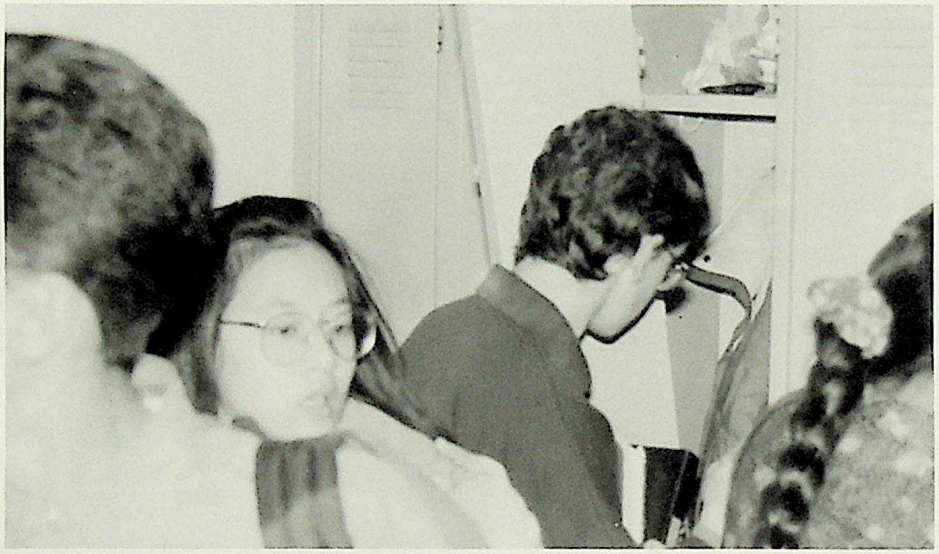

I know I put it in here somewhere.

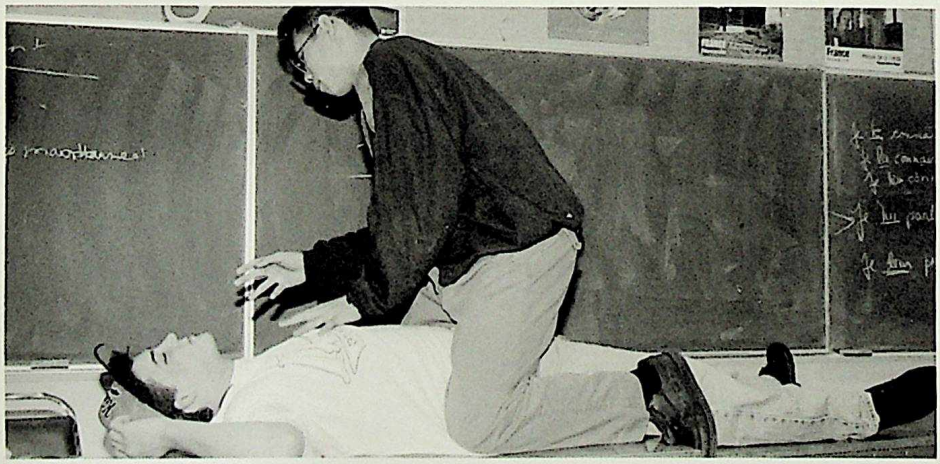

"Mrs. Shanahan will never believe you had a heart attack unless you do what I tell you. Now, just relax." (Grant Yiu)

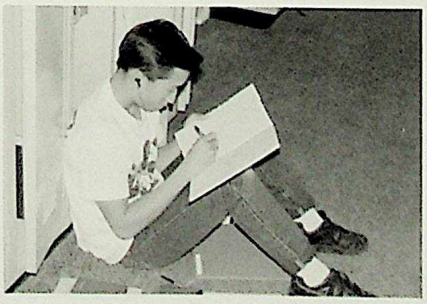

Victor Chan goes wild with somebody's yearbook: Goodbye. It's been nice. Have a good life, Victor.

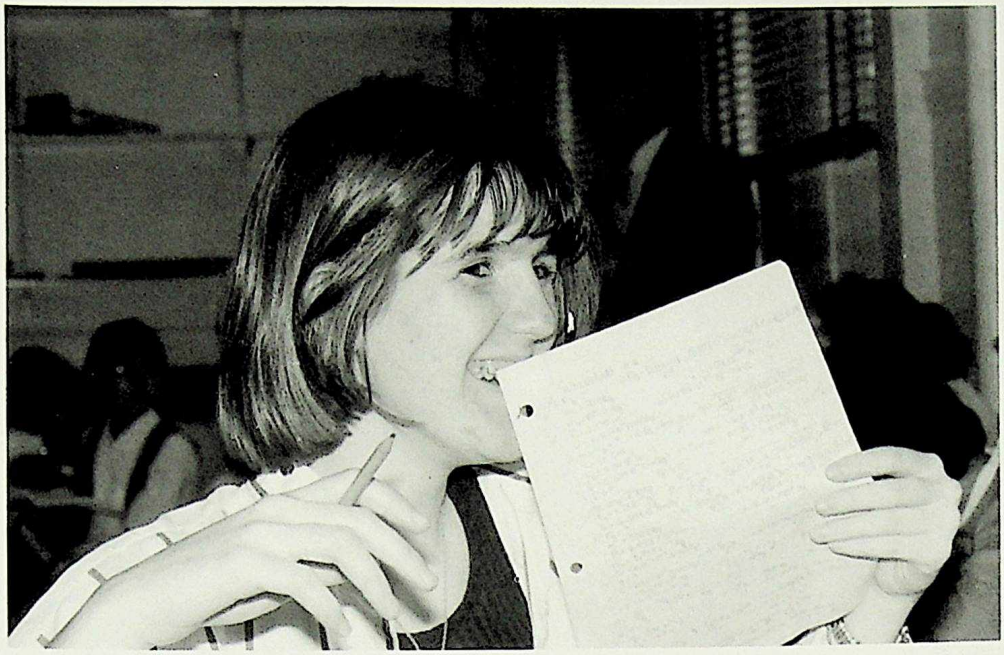

Andrea Descheneau does it again. Perfect score! Of course, modesty was never one of her strong points...

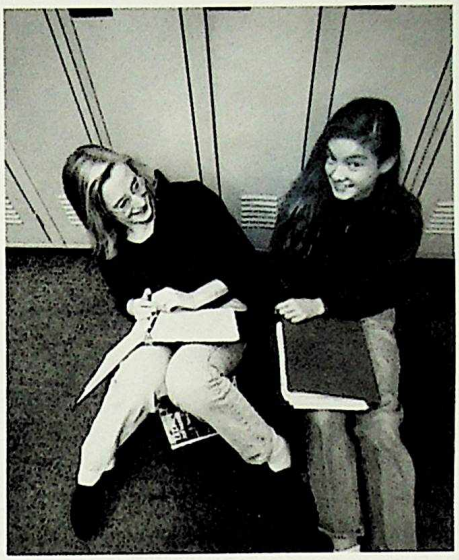

What magazine? There's no magazine. Did you see a magazine Mia? There's no magazine. We're studying for French! (Nice try Britta).

"Did you see the look on his face when I told him that Santa Claus is really a hoax? He almost died!" (Sarah Kwong to friends Gail Small, Pauline Lysak, Victor Chan, Irwin Chen and Gayatri Kembhavi).

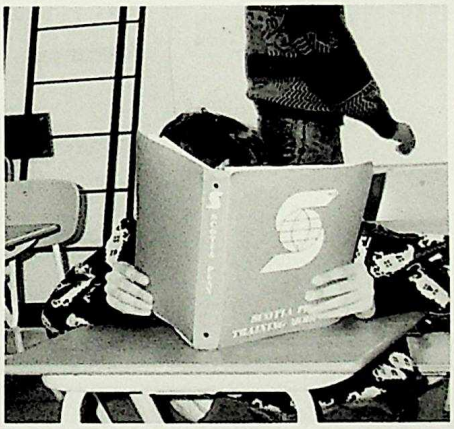

There's no way Mr. Tompkins will find me here! (Ah yes, Aceel Nashi, but you'll still have to write the physics test!)

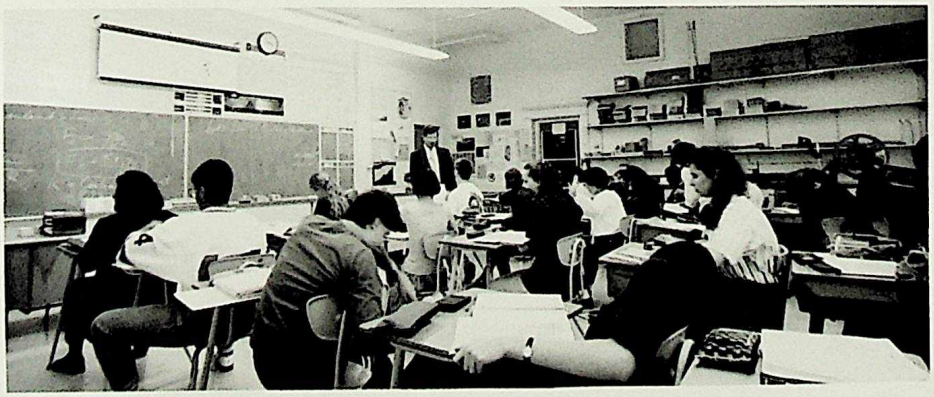

What's wrong with this pic? Answer: Greg Moorehead is the only one paying attention.

Time For Us

Blow Gabriel Blow! The chorus rehearses for "Anything Goes."

Old Scona Sub-culture.

Mrs. Kashman helps Rommy Nashi and Greg Moorehead repair their broken heart.

D'Mob sings "Killing in a Bloodstain Wonderland" during the Create a Carol Contest.

Eugene and The Grinch Who stole Christmas.

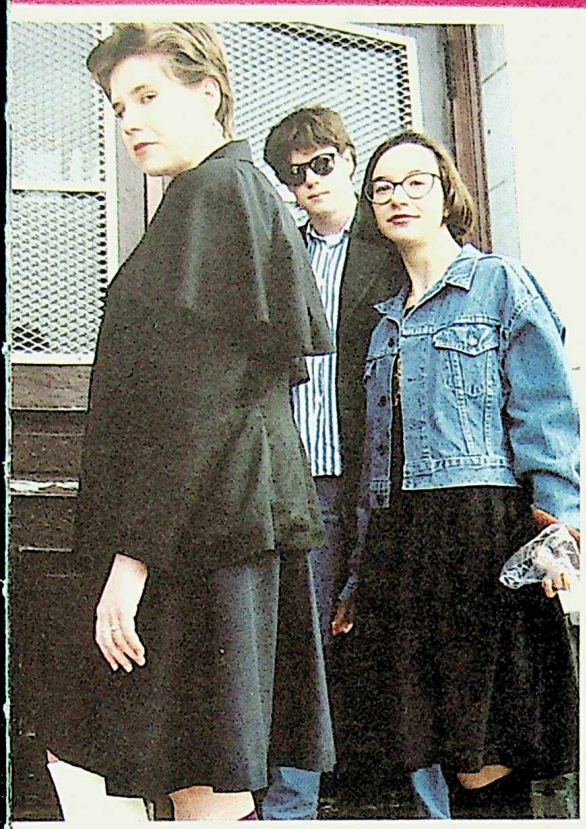

The Chess Club.

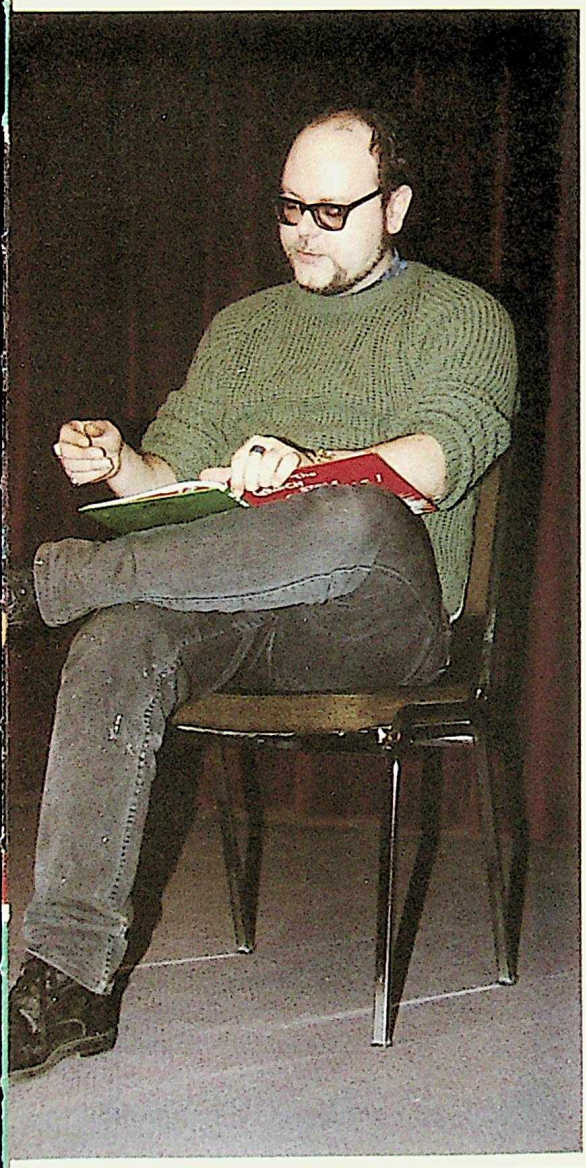

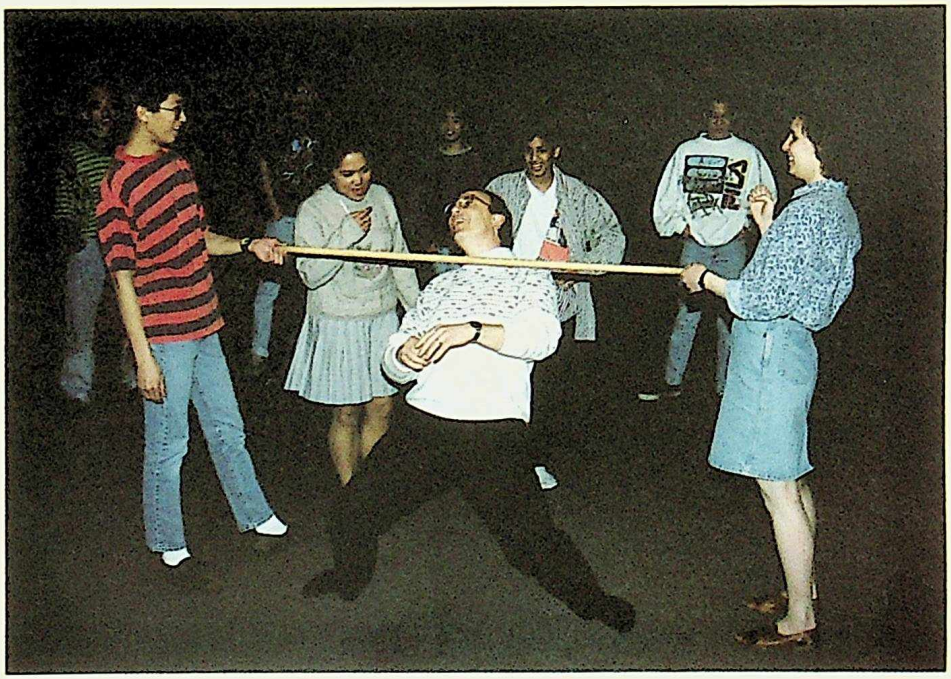

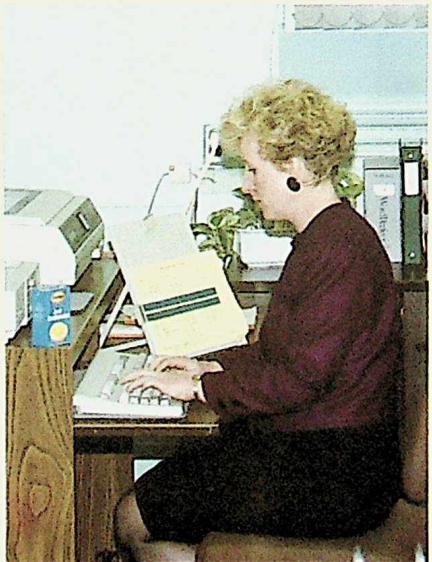

I was a gymnast in my former life!

Another day, another bulletin. Thanks Mrs. Janke.

Land Before Time

Teachers. They are sometimes viewed as creatures sent by some benevolent force to torture us with an endless flow of homework, homework, essays, essays, exams, exams, and homework...but contrary to what we, the students, may believe, they are true neanderthalic descendants filled with the "milk of human kindness." Their neanderthalic qualitites are indicated through their responding grunts to a survey the yearbook staff conducted. When asked...they replied...

-Their favorite high school activity: most replied (wisely) that it was going home after school.

-Their costume for Halloween if they had unlimited resources: Mr. Pawluk wanted to be "Elvis-diamond studs and all." Mr. Demain replied, "A killer tomato." Mrs. Norwood wanted to be "God". And as expected, Mr. Tompkins wanted to dress up as "Alaska".

-Most teachers replied that if they won two million dollars, they would travel, move to a warmer climate or, to quote Ms. Fortin, "buy that little sports car I have always deserved." Many would also give to charity with the exception of Mr. McEwen, who would leave enough to restore OSA. Sorry Mr. McEwen, OSA needs much much more than two million dollars.

-The replies to our question, "If you could be any type of fruit or vegetable, what would it be?" were characteristic of pre-historic humor. Most teachers agree that they wanted to be some sort of tropical fruit-so they will never have to live in snow again. Some decided on less exotic fruits for various strange reasons. Mr. McEwen – "broccoli-it's the healthiest food you can eat." Mr. Sumyk -"Orange-useful, enjoyable BUT occasionally with a pit..sometimes squirting people in the eye" Mr. Plawiuk -"A beet (see Tom Robbins: Jitterbug Perfume)" Mr. Schechtl – "Celery. I would be nature's broom."

-There, you see, the staff is showing signs of life, thus illustrating that they are happily trudging down the evolutionary path.

I'm getting too old to tie my shoes – Mr. Knight

What do I do with these? – Mr. Pawluk

This is just an illusion. I am NOT donating blood! Mrs. Fortin

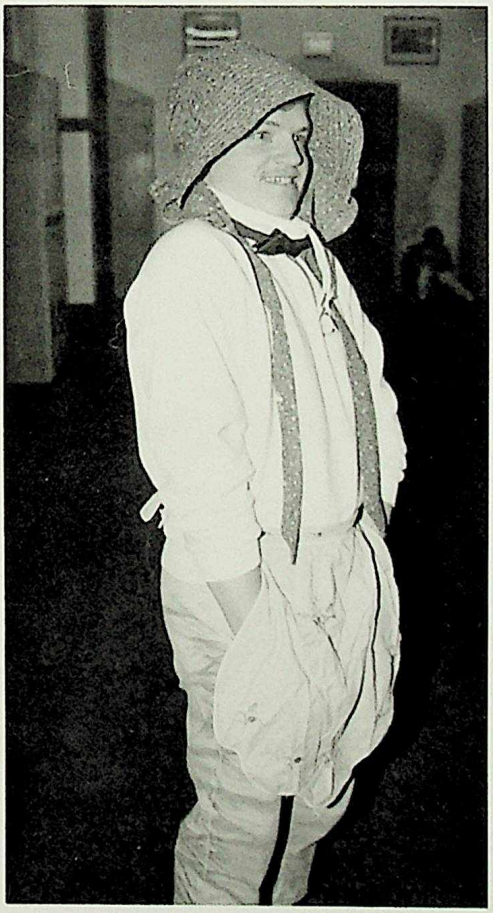

Old Scona's Giorgio Armani – Mr. Sumyk

Miss Tuba "My favorite activity is supervising dances"

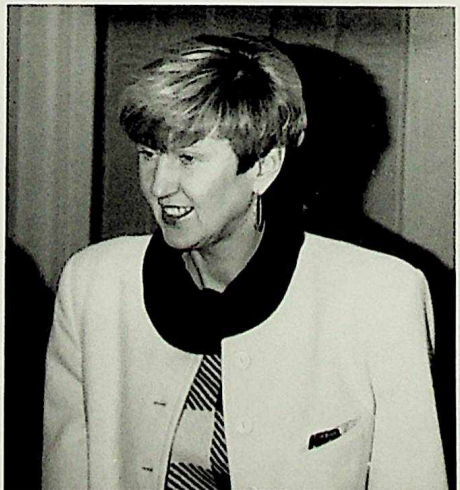

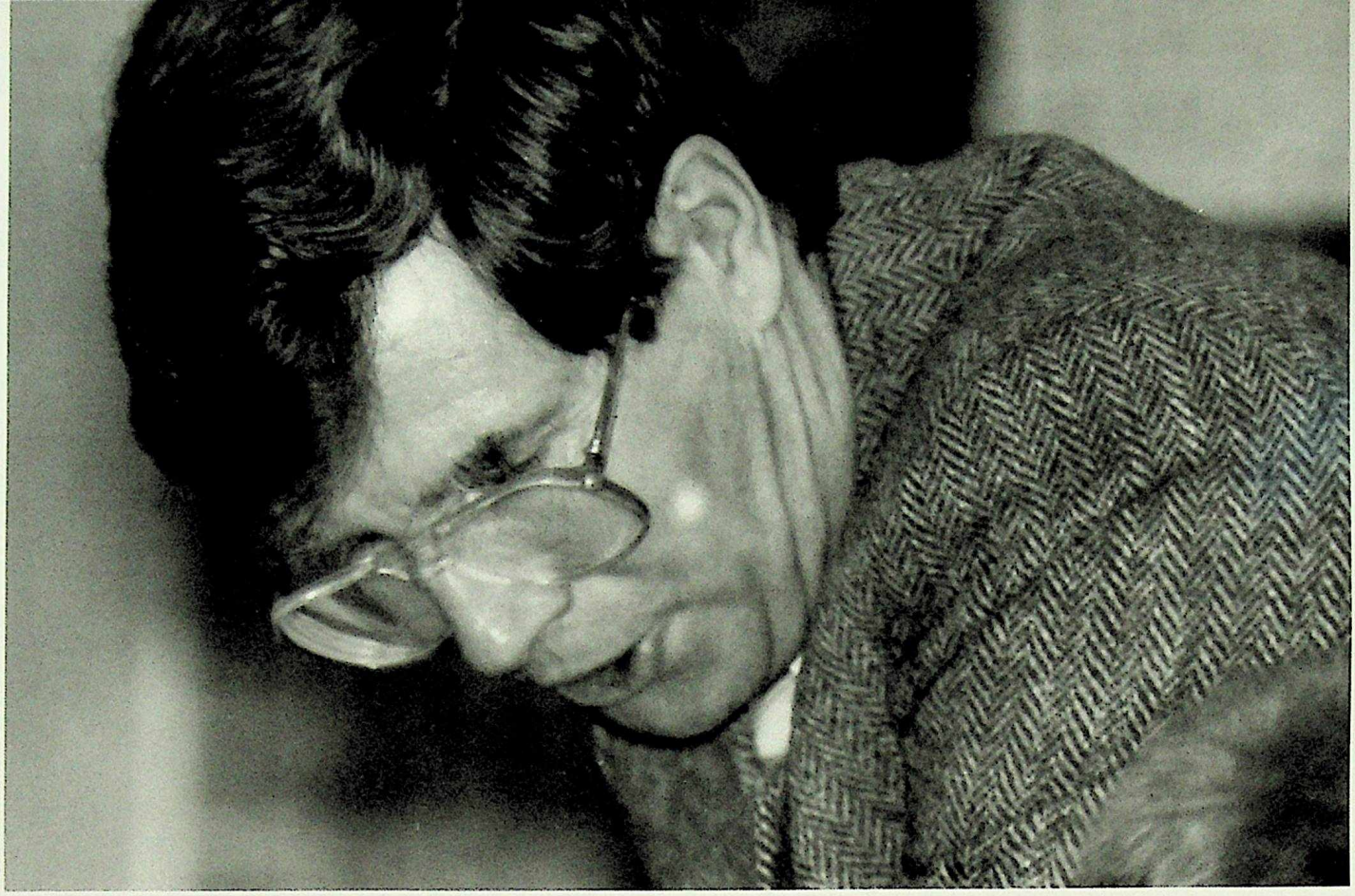

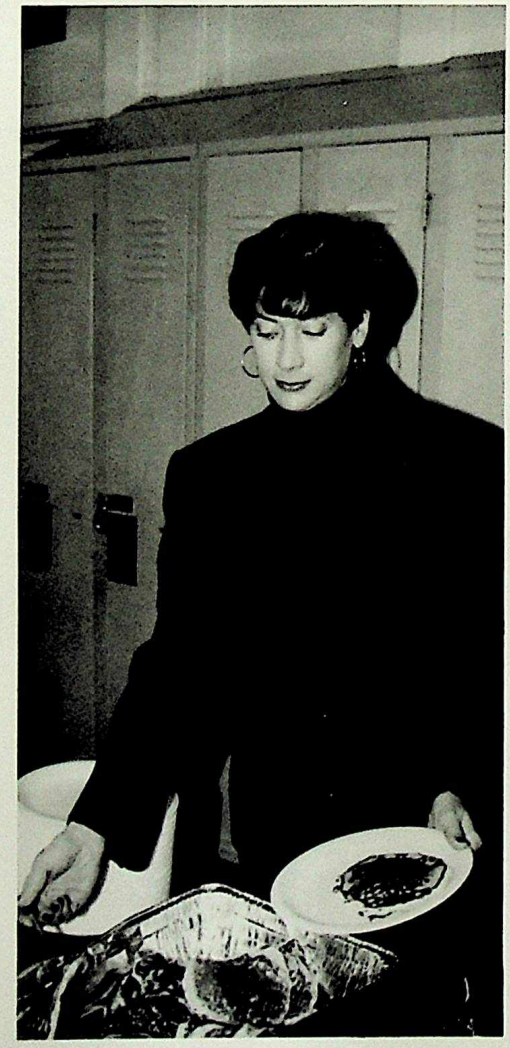

My eyes will only open after the third cup – Mr. Cameron

But it's only my fourteenth – Mrs. Norwood

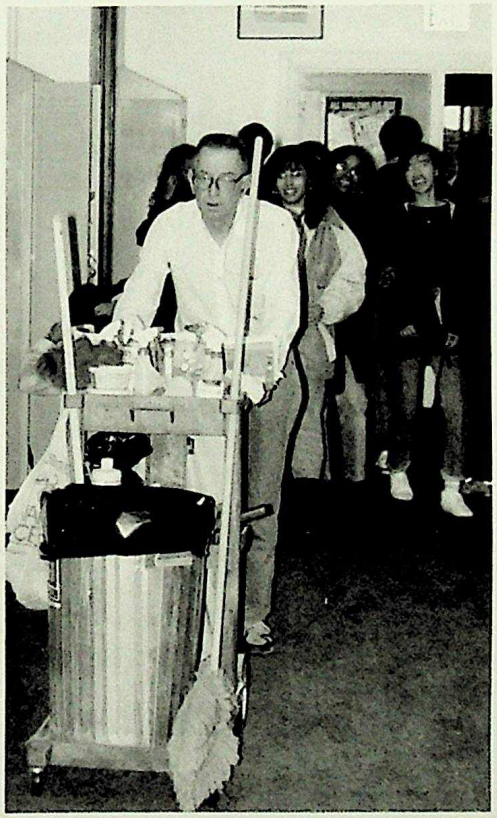

Follow the leader. – Mr. Schechtl

Grade Ten

On September 3, 1991, the freshman class dragged themselves through those HEAVY wooden doors. After two months of parties, sun and fun, we were entering...High School at Old Scona. As we walked in the doors, we expected to be bombarded by homework and essays. This was proven wrong as we got to know our school.

After a few grueling months at Old Scona, we became accustomed to the stairs, Mr. Tompkins 30 second speeches, and Mr. Pawluk's receding hairline. We grew to love the school and everyone in it. There's a certain intimacy between the students that does not exist in other High Schools. We got to know everyone personally, along with the teachers. The work load proved to be strenuous but we ground our way through it with the occasional kick of the locker or broken window. Grade Ten proved to be a fun and eventful year with the ski trip, essays, field trips, essays, S.U. events, essays and dances. As Old Scona has changed us, we, in turn, have changed Old Scona with our unique touch of essay life.

Ride 'em Chris! -Chris Roberts

How low can you go? -Kevin Bainey.

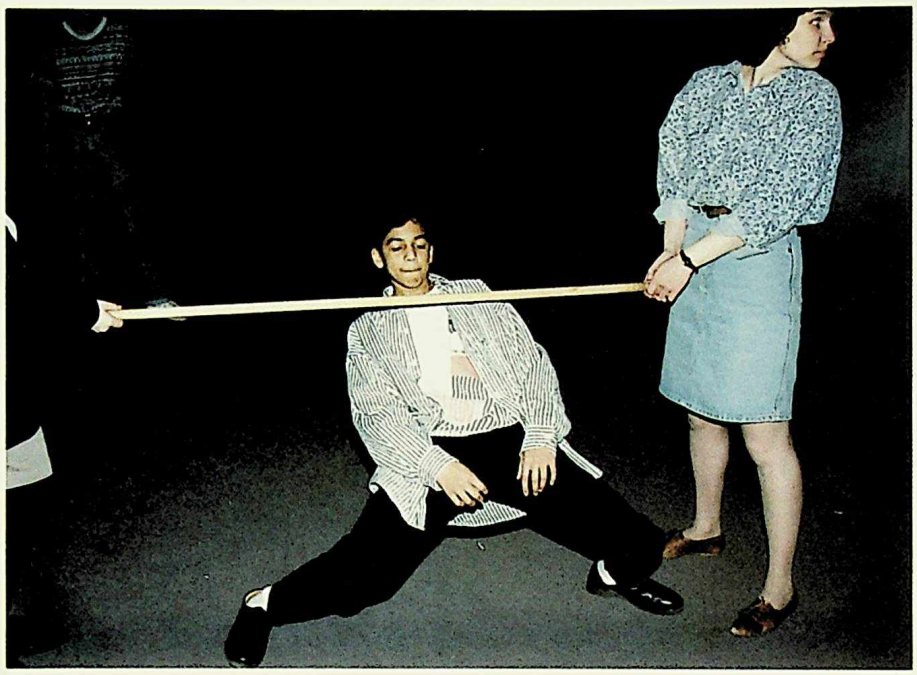

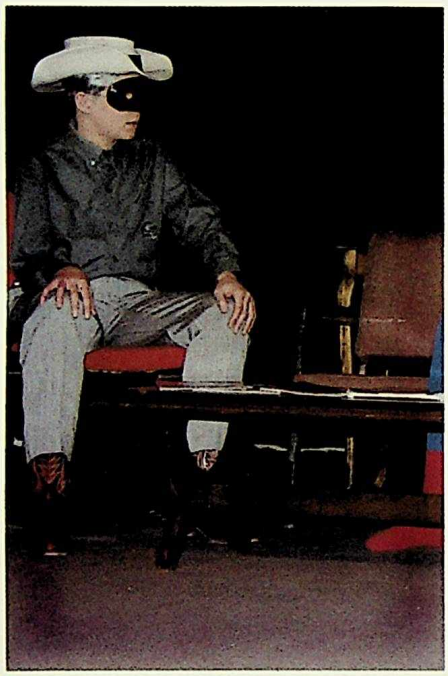

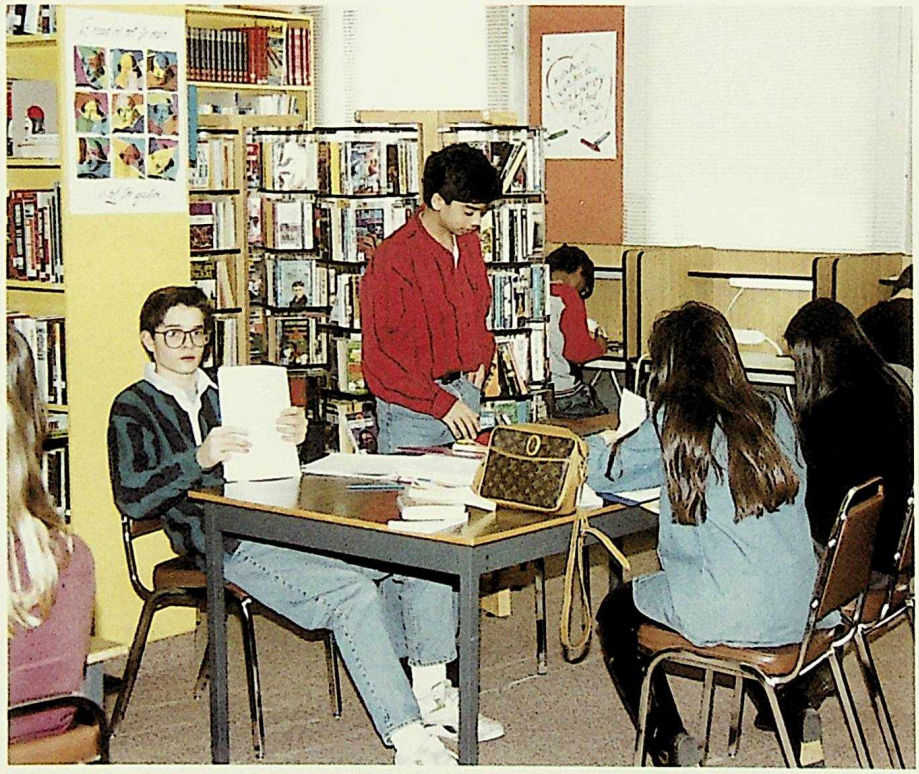

Y'know, these carpets are really ugly. -Monika Ulagaraj, Amanda Edmunds.

Popular hangout at Old Scona...the library! -Varanesh Singh, Ben Thomson, Martina De Lima, Esther Jun.

Traitor! Someone does not belong among us Grade Tens, guess who... -Shawn Magee, Jeff Khoe, Ian Le, Chris Raab, Aarif Pathan, Kevin Bainey, Ben Thomson.

Ack! It's a guy with a camera. -Mia Shenton, Esther Jun, Minn Kim, Anny Drummond, Matthew Kitching.

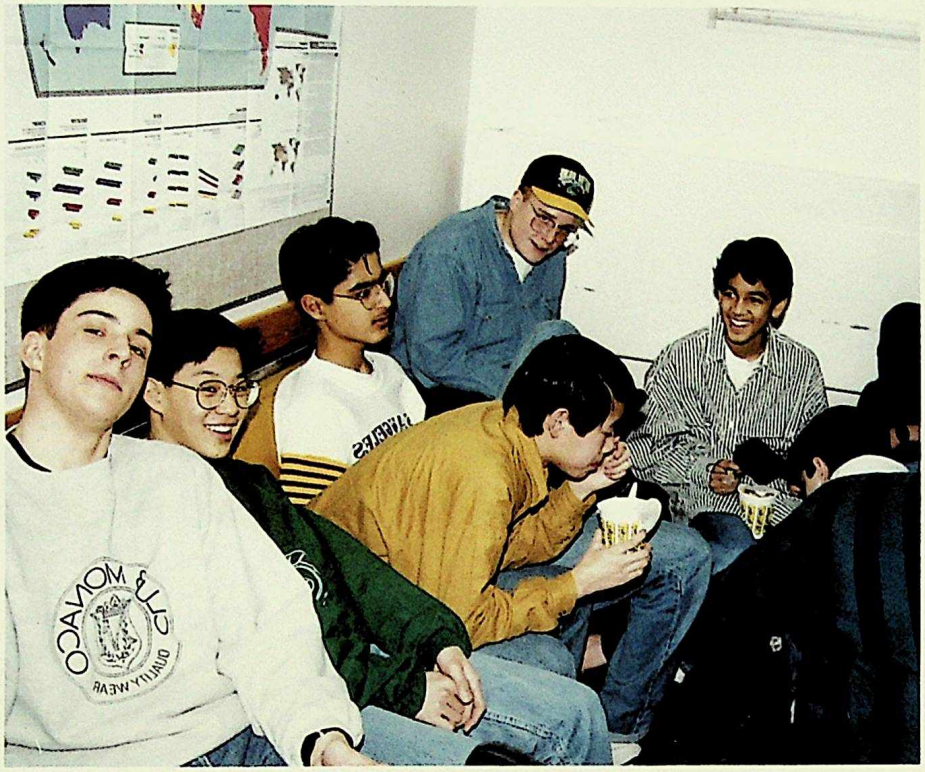

It's a bird, it's a plane. No! It's Alan Skelley -Kathy Tang, Alan Skelley, Esther Jun.

Don't they look stunning? -Actually, they seem to be stunned - Liana Patarau, Doris Mak.

Who's that gorgeous hunk over there playing soccer? He's the man of my dreams (not)...it's Mr. Pawluk.

Something suddenly smells like rotten fish – Felix Wong, Chris Roberts, Michael Huang, James Wood, Usama Al-Shiraida, Aaron Lovi.

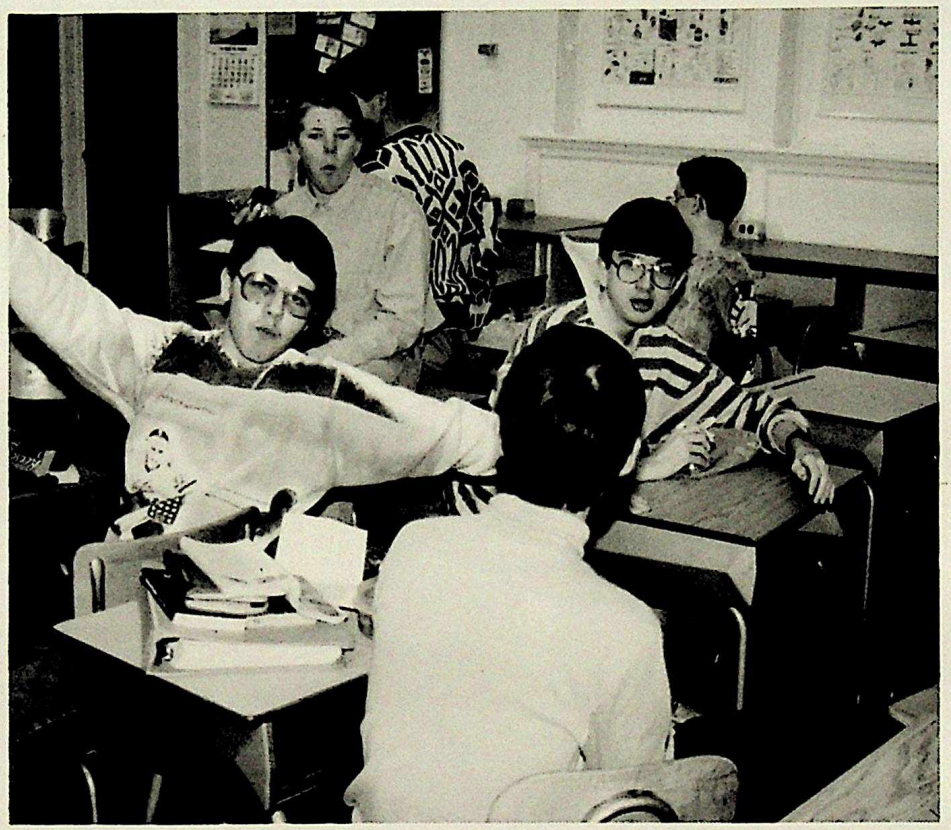

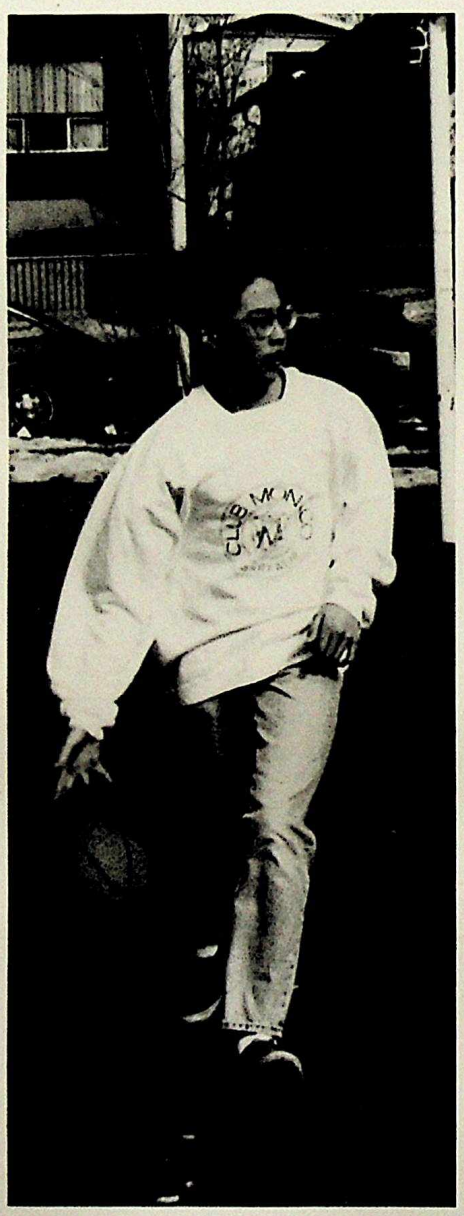

Air Khoe. Go, Jeff, go!! I'm sure he can do it, although he does have a strange style.

Jerome makes a strategic move in this most grueling game of chess.

"Posture is the key to great thinking." Tory Braybrook

The only period of the day one can enjoy – LUNCH! -Bonnie Islam, Emily Lin, Michelle Prefontaine

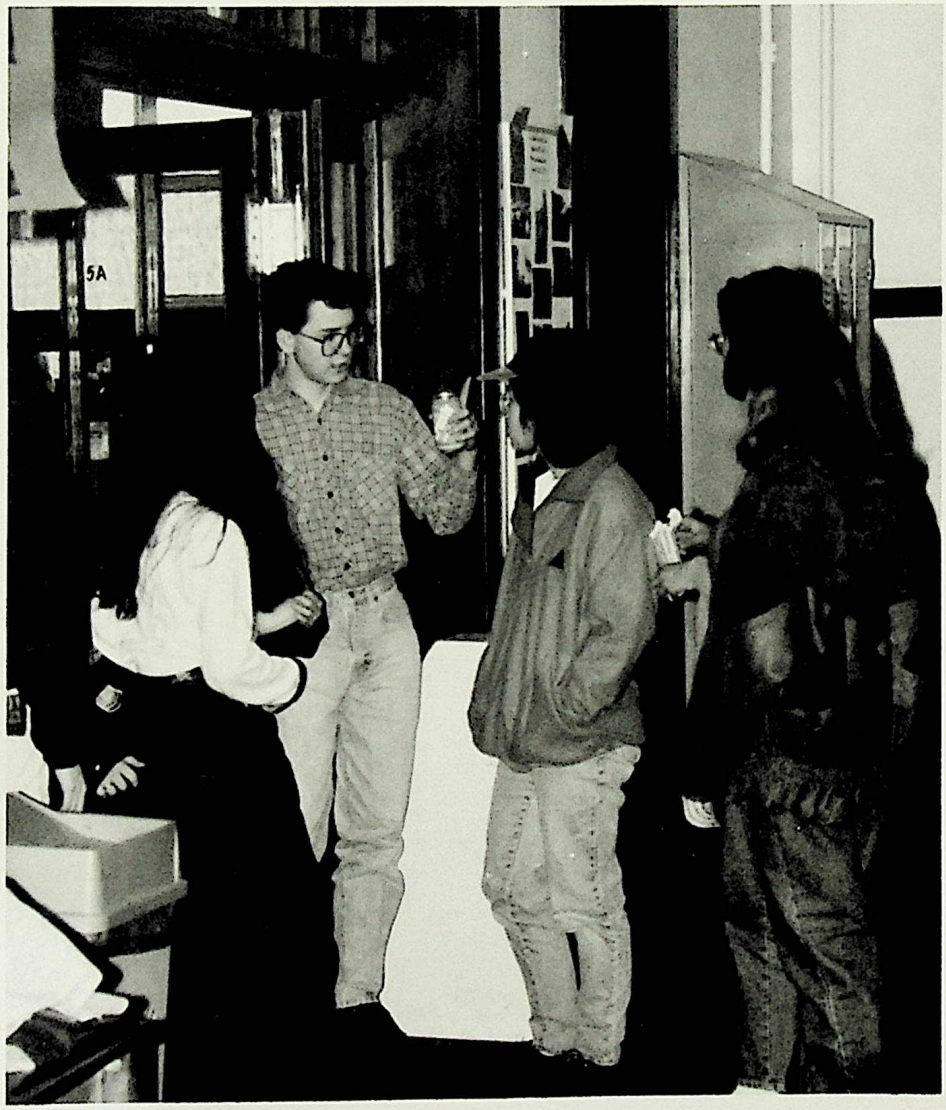

Smile, you're a tourist attraction -Alexander D. Kennedy

"Don't use that tone of voice with me young lady!" scolds Jerick Holberton.

Let's contrast each person's reaction to the camera flash. Well, Tobin Craig is completely stupefied while Varanesh Singh tries casually to ignore it.

Grade Eleven

We, the Grade 11's, are an entity entirly unique to the sphere of human experience. Only the actual quotations from the Grade 11 populace would suffice to describe the uniqueness of this collective psyche. Responses run the gamut from "nasty" and "bizarre" all the way to "annoying" and "weird." However, in this "jam-packed year," we have developed into a "non-cohesive unit" of "tolerant", "diverse", "opinionated", "nice", "articulate" and "smart" human beings. Consequently, we have metamorphosized into a collective organization such that we have been pronounced by one of our esteemed members as being "cool and good." Did I mention that we were "articulate?"

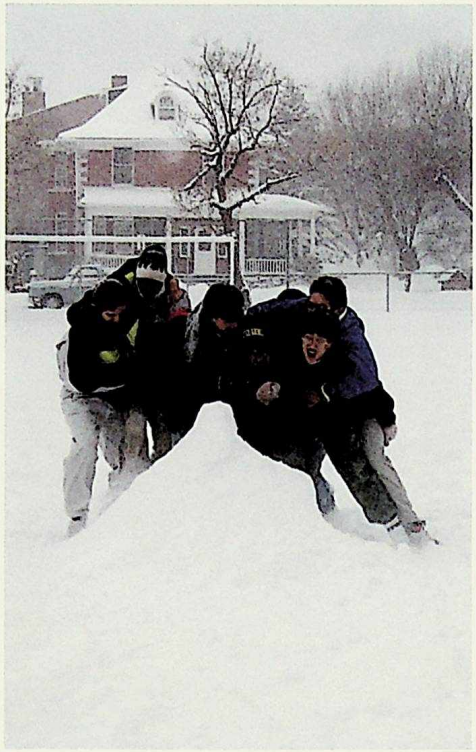

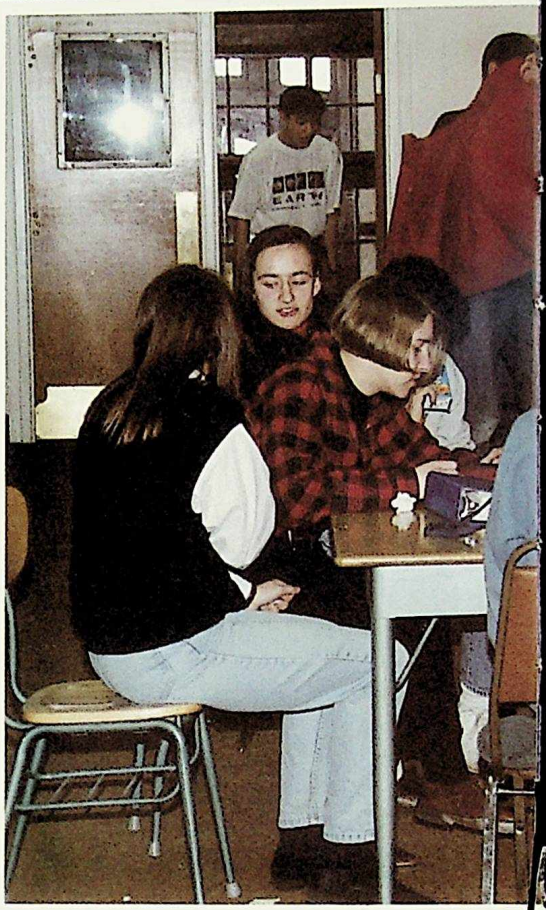

Note the contrast between the monochromatic tranquillity of snow art compared to the boisterous activity of snow rugby.

Pig Out! Mrs. Kachman's Bio 25 class goes whole hog in preparing raw pork a la formaldehyde.

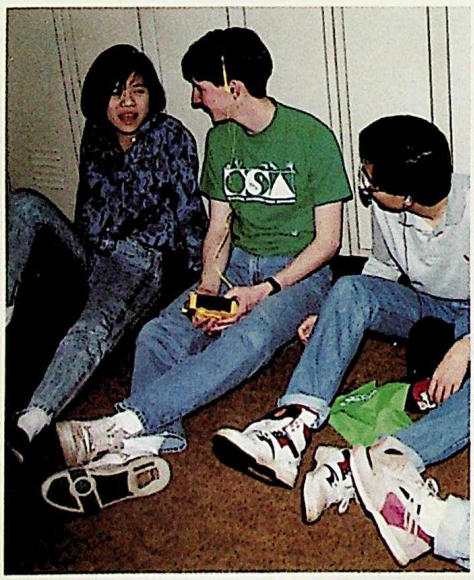

Fashion Statement: Brian Morrissey suddenly finds himself the centre of attention after donning a brightly coloured OSA T-shirt. Gilbert Lung and Cathy Hoang are obviously attracted by the brand-name.

Nikhil Kembhavi performs some dental work: a touch too late for the pig to benefit. Alan Suen, his "hygenist", looks on.

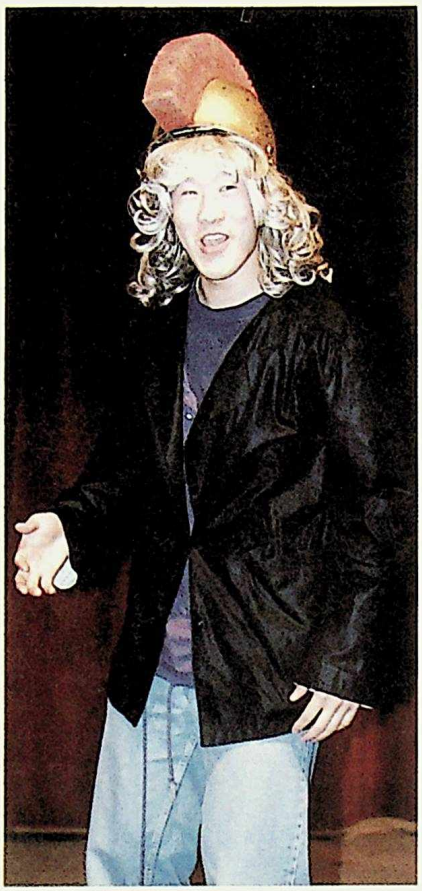

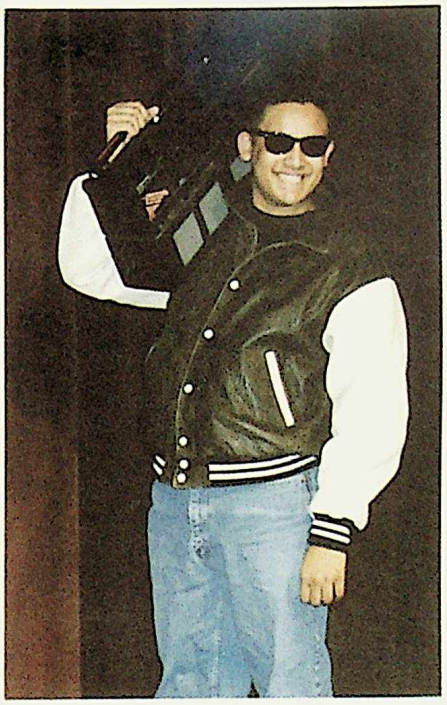

Lunchtime brings Kids piling In to The Hall (far left). And speaking of Kids and Halls, Yen Chuang (left) and Wasim Huq (below) are seen starring in a Kids In The Hall aire guitar! What a coincidence!

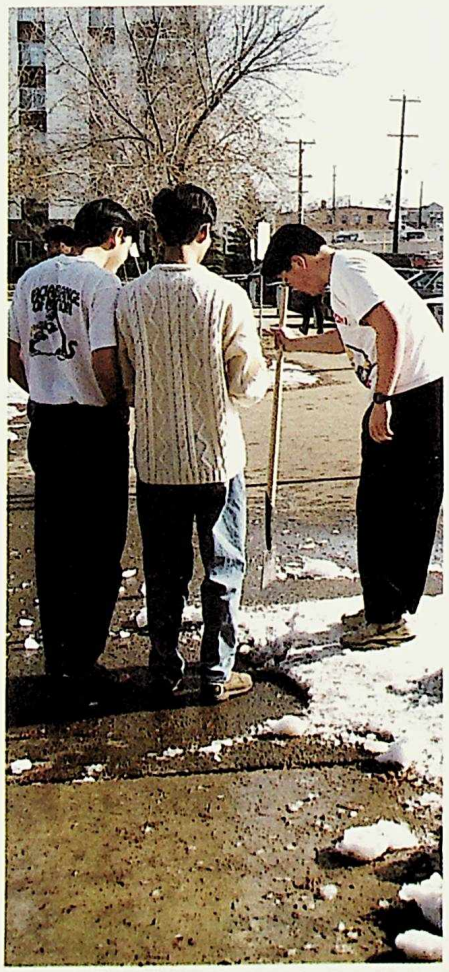

Three Men Against The Elements: Ben Park attempts to singlehandedly hasten Spring into Old Scona through the use of his significant musculature. Thomas Lee and Austin Chen admire the valiant effort.

Kyriacos Panayides and Kelly McLeod show their skills, hoping to rise to great heights in the hockey world. On the other hand, Mr. Sumyk, the red., has already reached his greatest possible height...in the hockey world, of course!

Percentage of grade 11 OSA students who would go to the library for a "night on the town": 50. Percentage of grade 11 OSA students who responded "???", "Edmonton???" or "home": 25.

Pumping Calories? By no means! Aimee Chan tests the ability of her mitochondria to produce chemical energy with a sufficient raw material supply.

Susanna Stjernberg and Kavita Gosavi. A true Kodak moment.

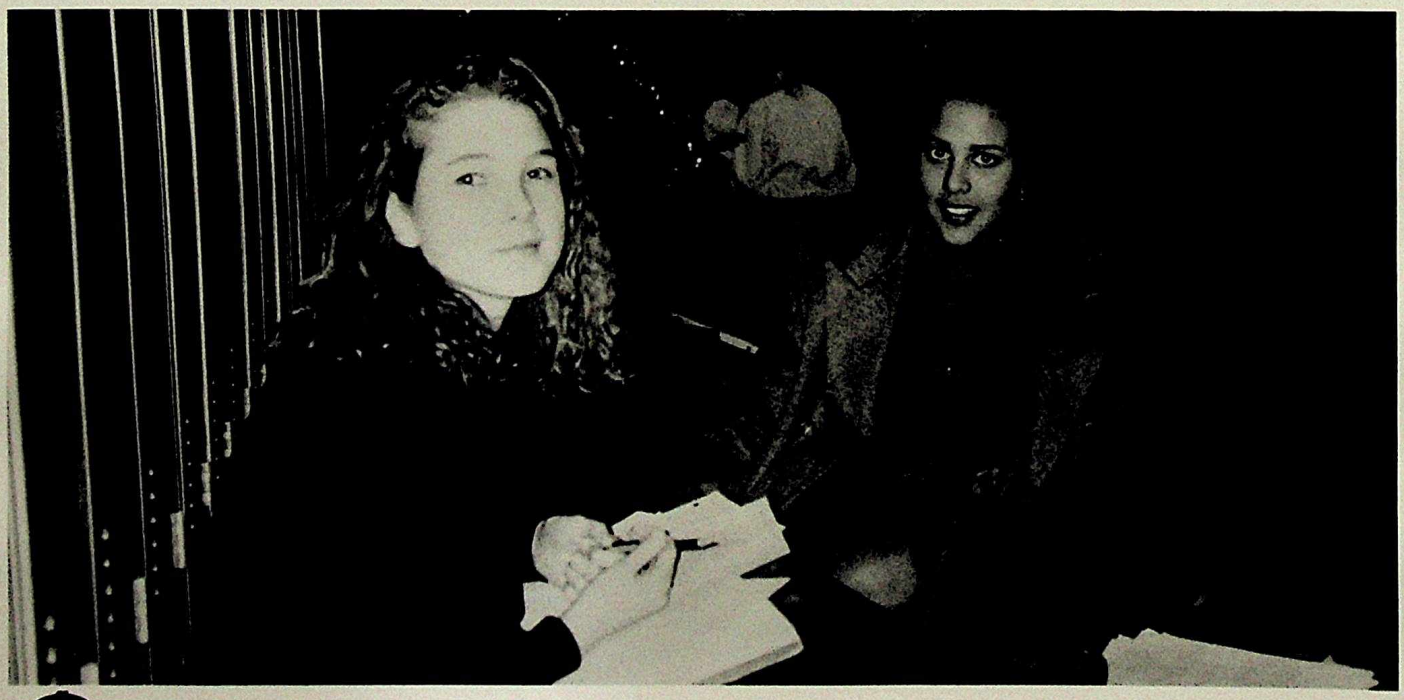

Percentage of grade 11 OSA students who would represent their life in OSA with a weekly planner: 50.

Jubilation! Again, the yearbook cameras capture the historic celebration as a Grade 11 chem class commemorates a test postponement.

Way to go. These Buttkickers really know how to tra-la-la

Andrea Klaiber, book in hand, is sharply in focus with the OSA scene, but Cassandra Djurfors and Ruquaiyeh Khatib (having fun in the foreground), are out of focus. Symbolic.

Grade Twelve

John Pinchbeck and Zahraa Bhimji -OSA fun.

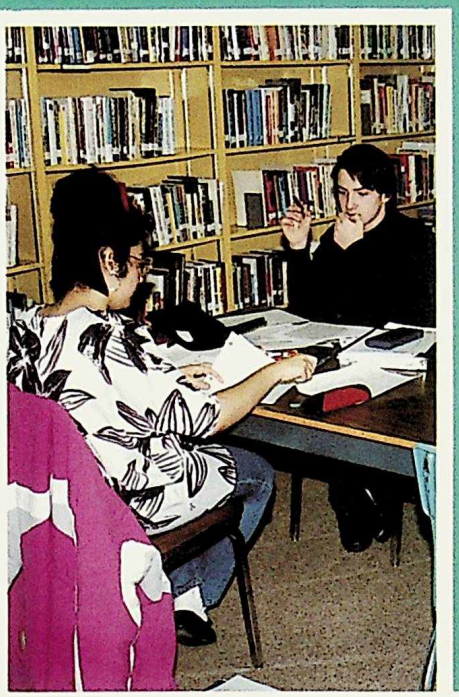

Gail Small struts her stuff.

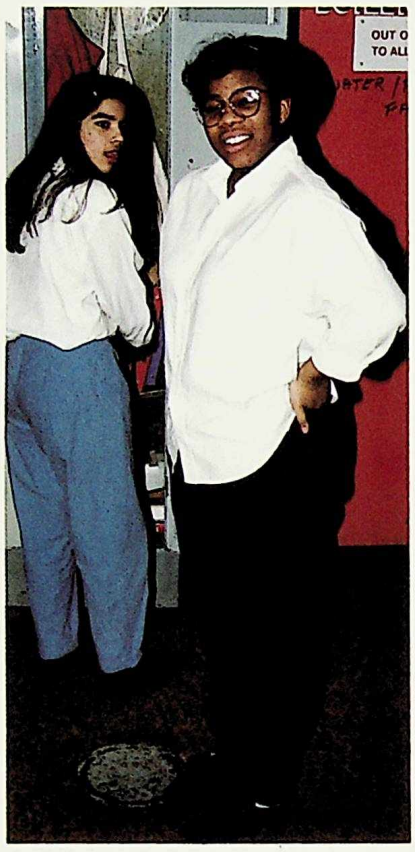

That's Bill Park. What can I say?

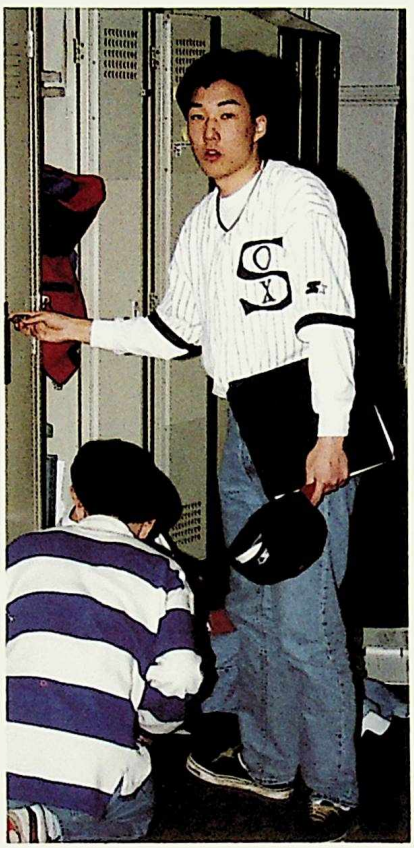

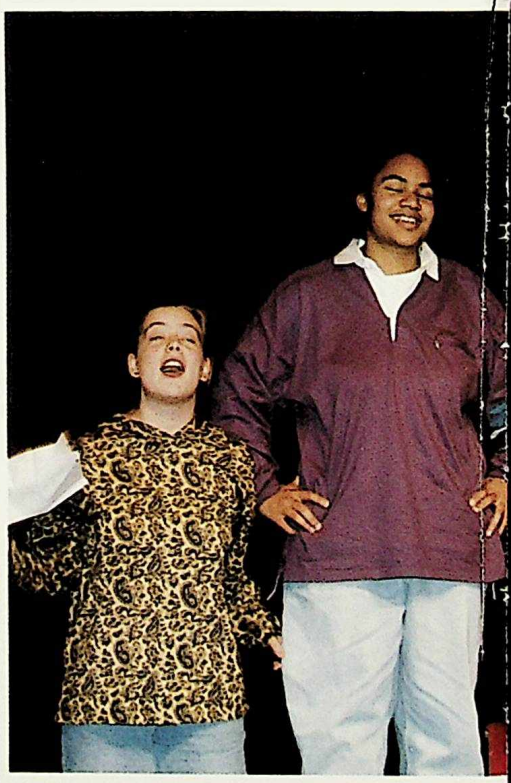

Meg Chorlton, Mercy Tetteh-Wayoe, Claire Sheldon and Verena Hoskins -Dough Heads Anonymous.

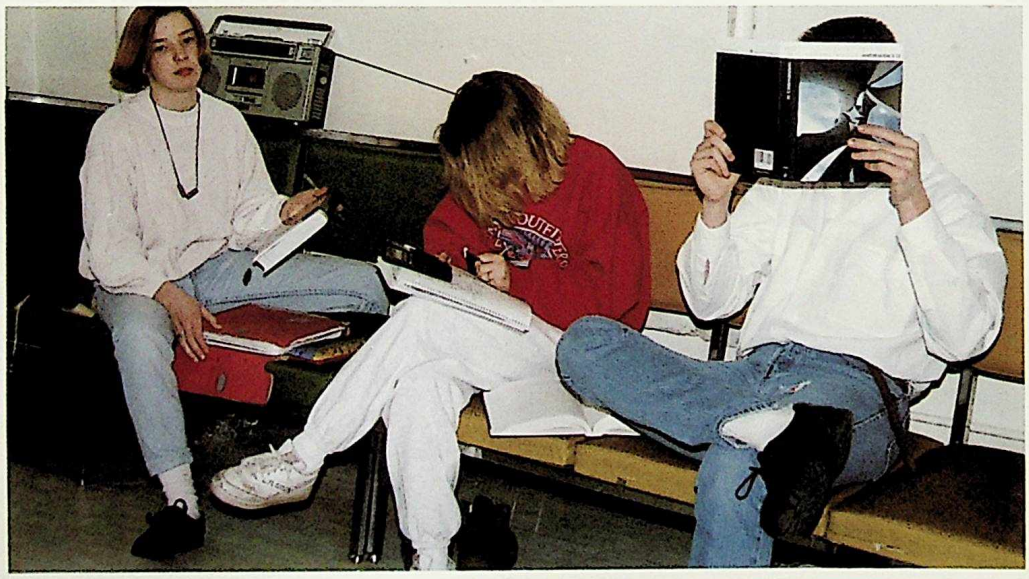

Suzy Hindmarch is totally uninterested, Jen's a nerd, and Greg Moorehead can't find his glasses.

Dee Hoyano's winning costume as a mime – as if I had to tell you.

Famous Betsy Robbins refuses autographs, but intrepid yearbook photographer gets the shot.

Jen Lamoureux finally has a heart. It may be a goat's, but it's a heart nonetheless.

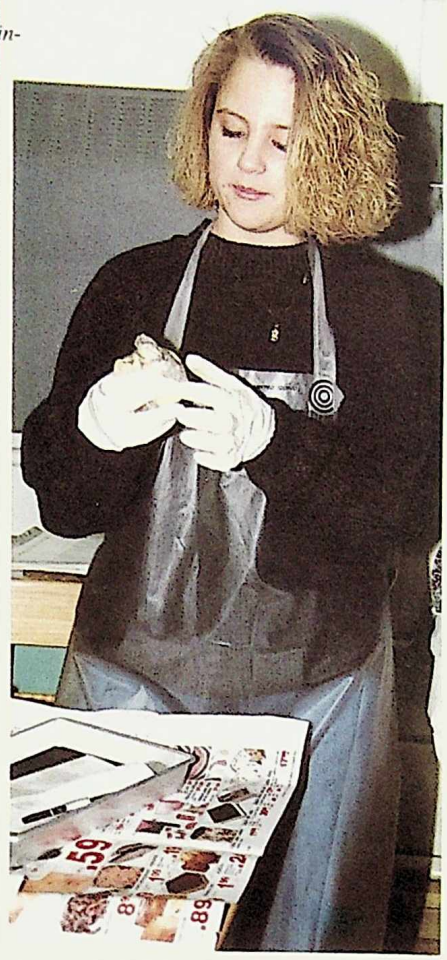

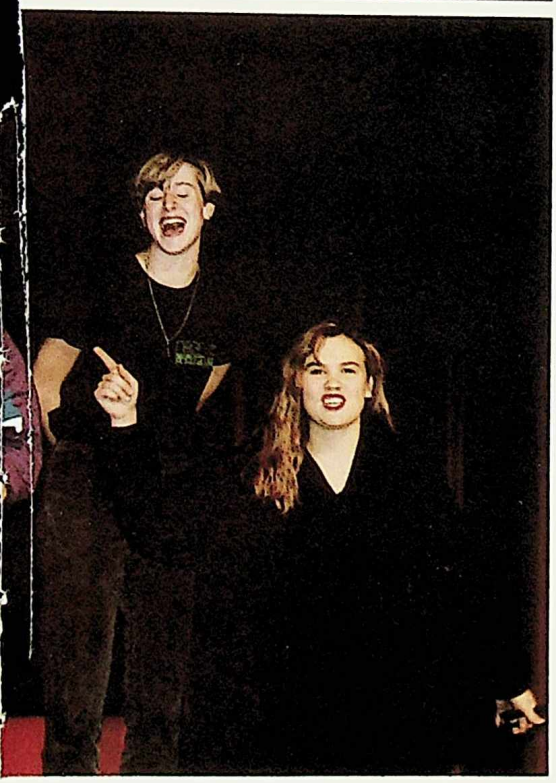

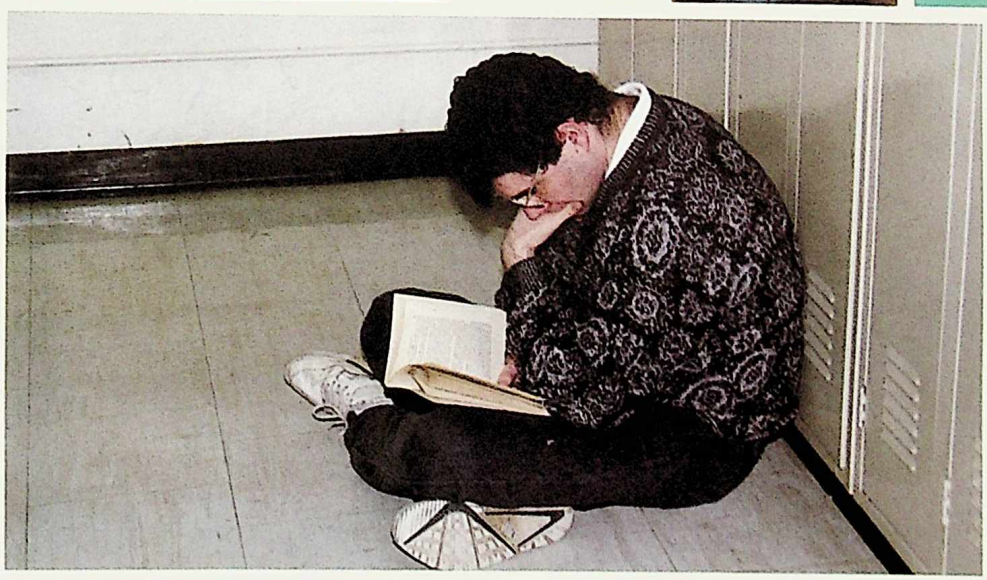

Our future English major, Joseph Ferenbok finds fulfillment in a good book.

This was our last year, and what a year it has been. Like many before us, we survived with only a few injuries. We have become a whole lot goofier and, to be sappy, we have grown together like a family. To quote a source wishing to remain anonymous "Grade 12 was weird."

Stunned, Mercy Tetteh-Wayoe looks around for some form of guidance.

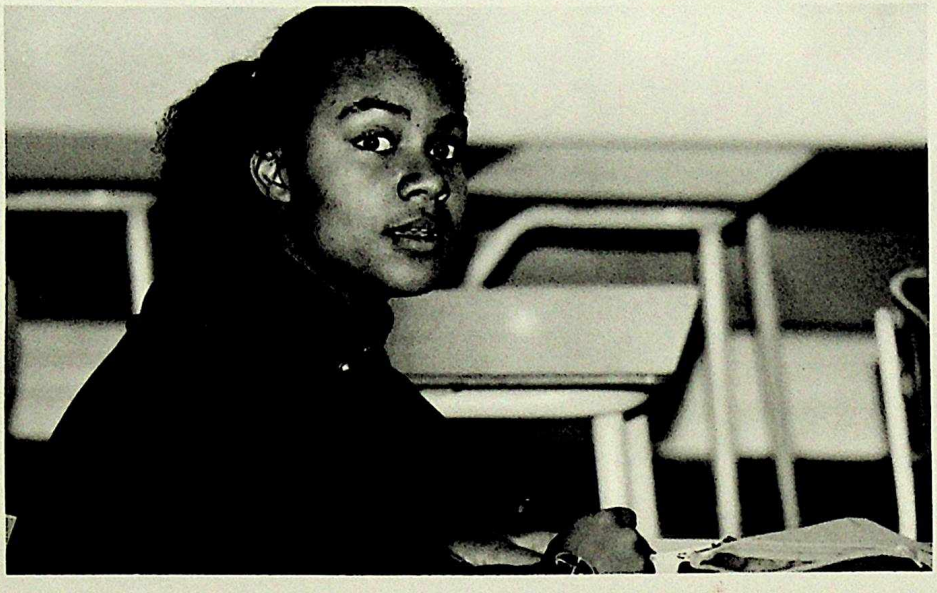

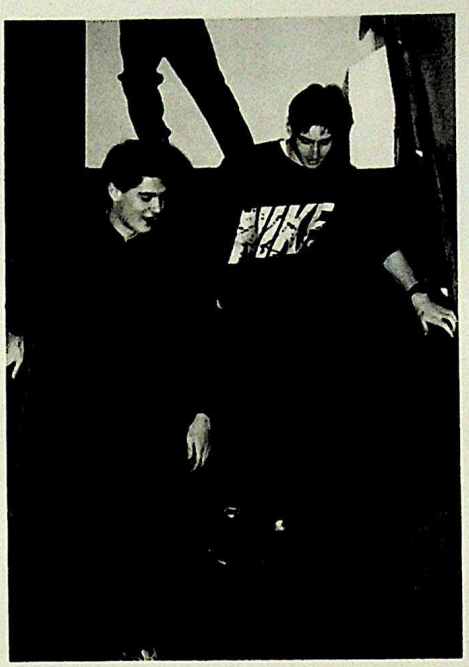

"Don't hit me, please," pleas Anthony Jones to Darusha Wehm. So much for male superiority.

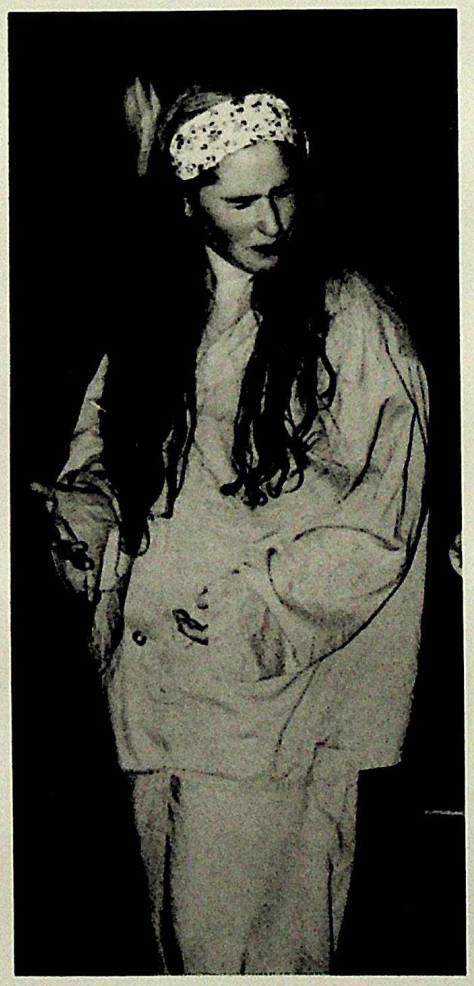

I'm hip, I'm hot, I'm happening. Way to be, Ruth Bankey.

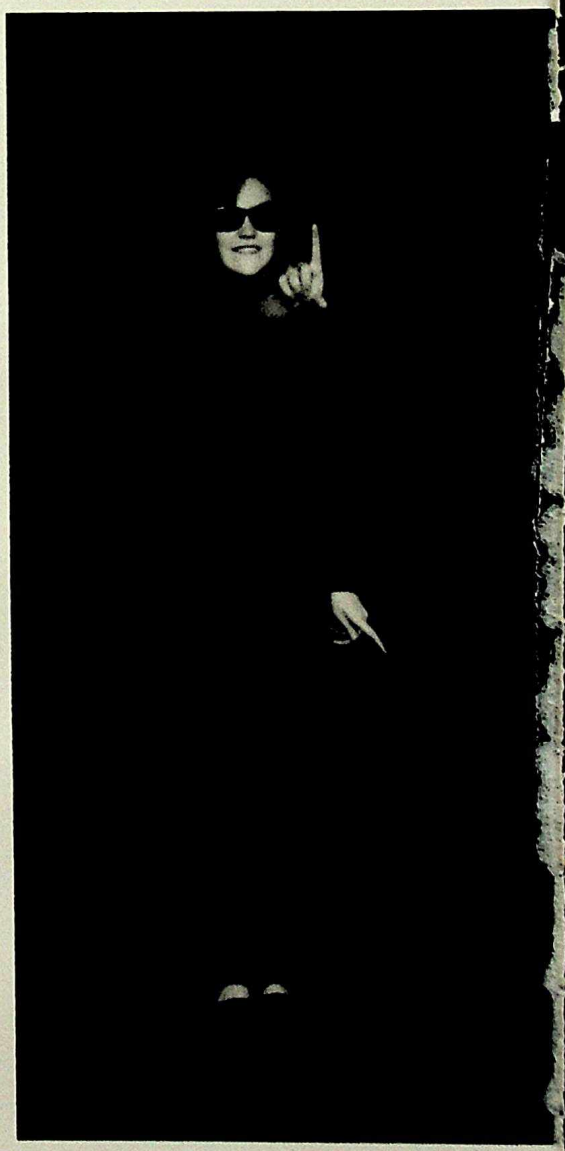

What can I say? Look at those adorable faces!! Aren't Sarah Eadie and Caroline Tan cute?

Here we have the first pair of our OSA men. Michael Taylor, Victor Chan – we are impressed!

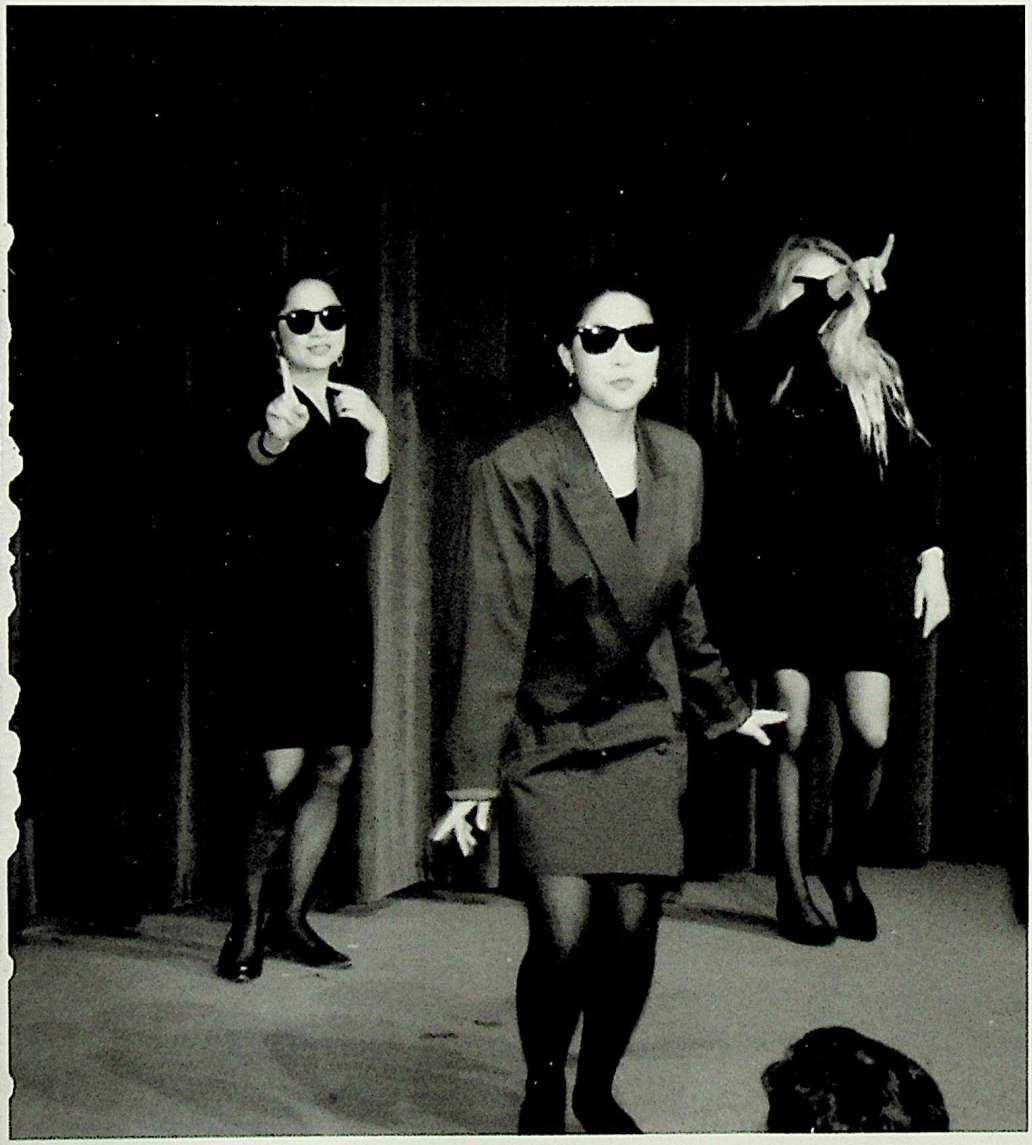

Hammer Time

"Can't you see I'm having a bad day?" -Karen Stiles

Fred at the speed of light.

Pippi Longstocking is reincarnated -Ellen Pedersen

"A touch too much hairspray, Gayatri."

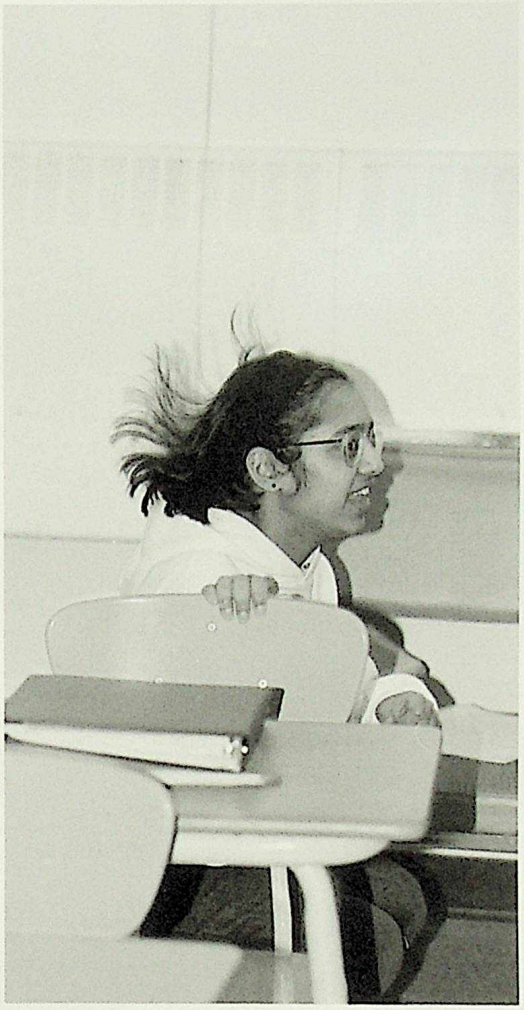

"Be afraid; be very afraid." -Steven Ensslen

"Can you see the difference?" -Mr. Sumyk

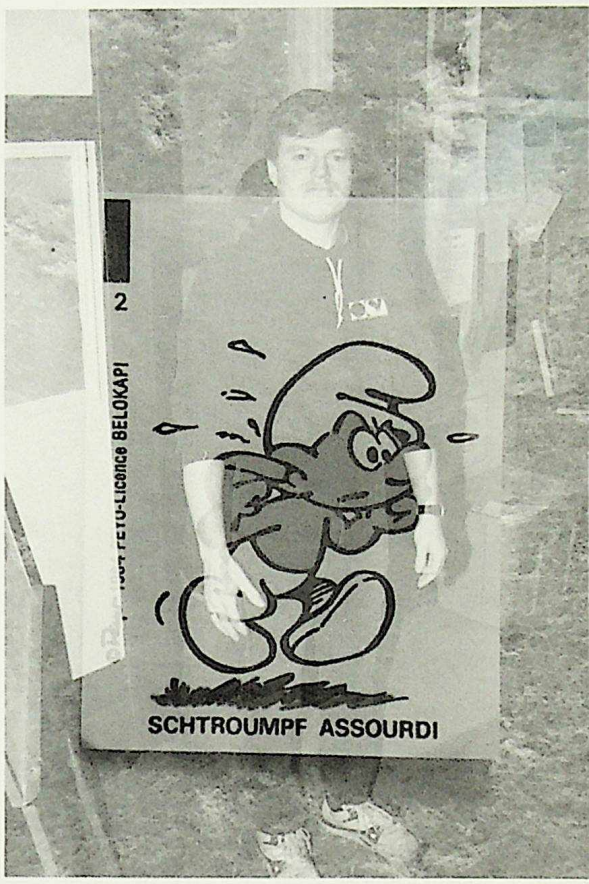

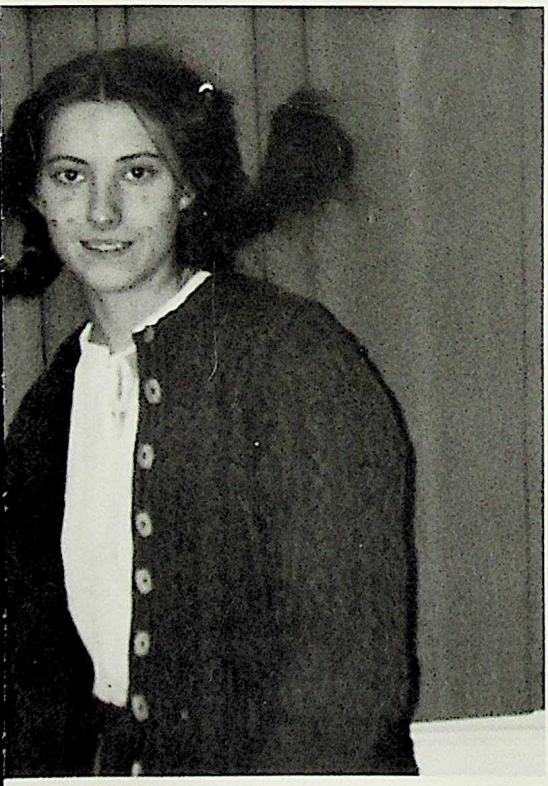

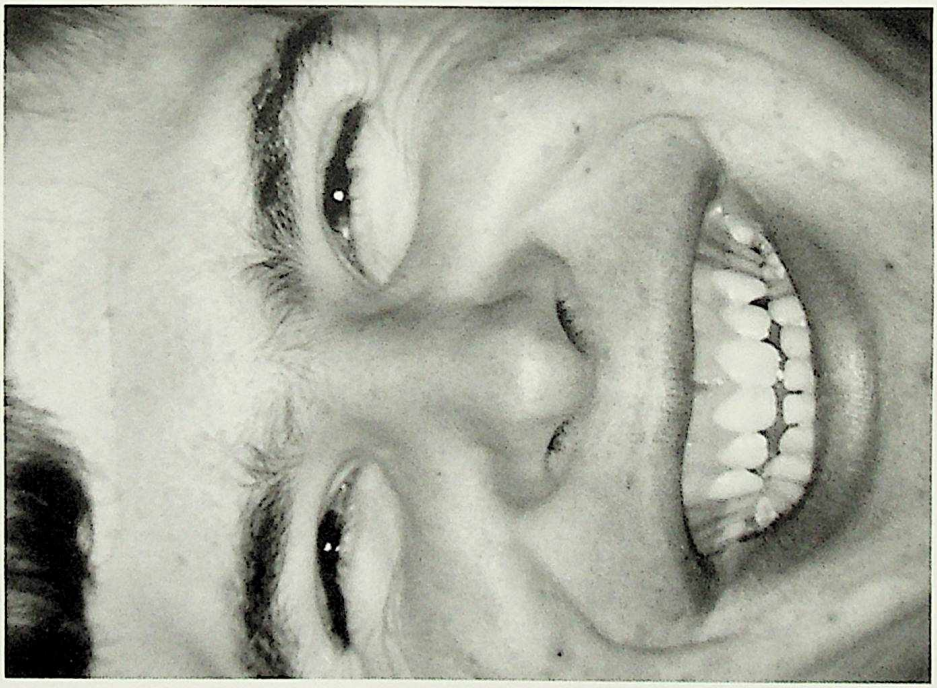

Unnecessary zoom -Olivier Bourgois

Picture Time

It's that time, again. Fix your tie, comb your hair until you feel you're ready to sit in front of the camera with a false smile only to suffer its blinding flash. As we all know, practice makes perfect. Here are a few practices which, I believe, can be improved upon. It's a good try anyway.

Melissa Johnson

Before and..after-Anthony Jones and Mr. Pawluk.

One-eyed Olivier Bourgois

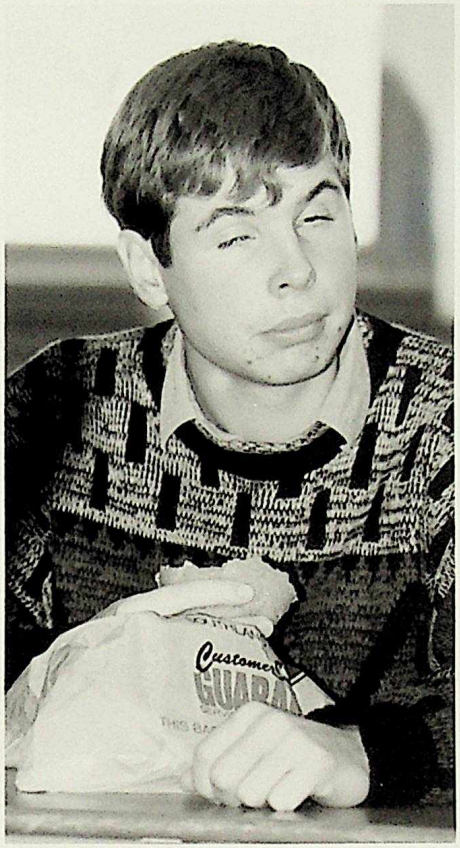

Tobin Craig

Yen Chuang-What a flattering facial expression!

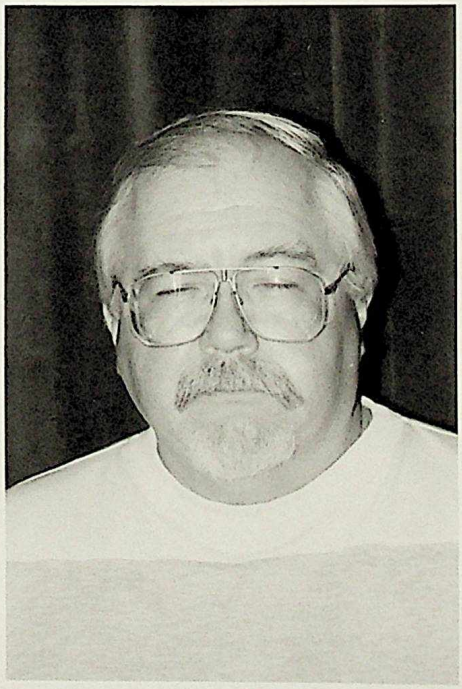

Mr. McEwen

Staff

Principal's Message

This school year has witnessed the demise of the Soviet Empire and in its place the rise of many newly independent states, proving once again that we live in dynamic times. Closer to home, we are reminded of the change that governs our lives as debates rage over the economy, the future of Canada, our province and our city.

Since we cannot foretell the future, it is interesting to speculate on the kind of circumstances you will confront as you read this book of memories ten, twenty or thirty years hence. Old scona will be part of your memories at that time. As a staff, we hope that the education you have experienced at Old Scona will provide the basis for understanding a dynamic and changing world. We hope that instead of defining final answers and static realities, we have outfitted you with some of the foundations necessary to deal with the emergent world in a positive and constructive way. If these hopes are realized, Old Scona will be more than a misty memory, it will always be an important building block in whatever you become.

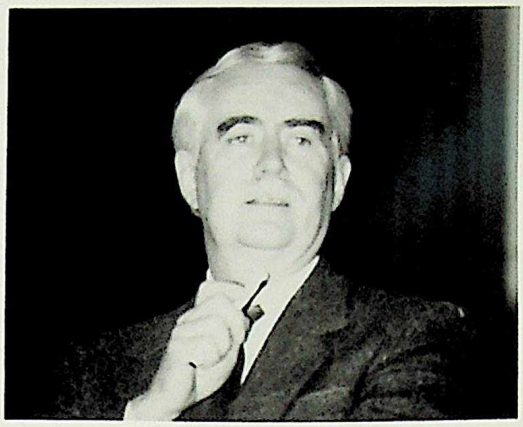

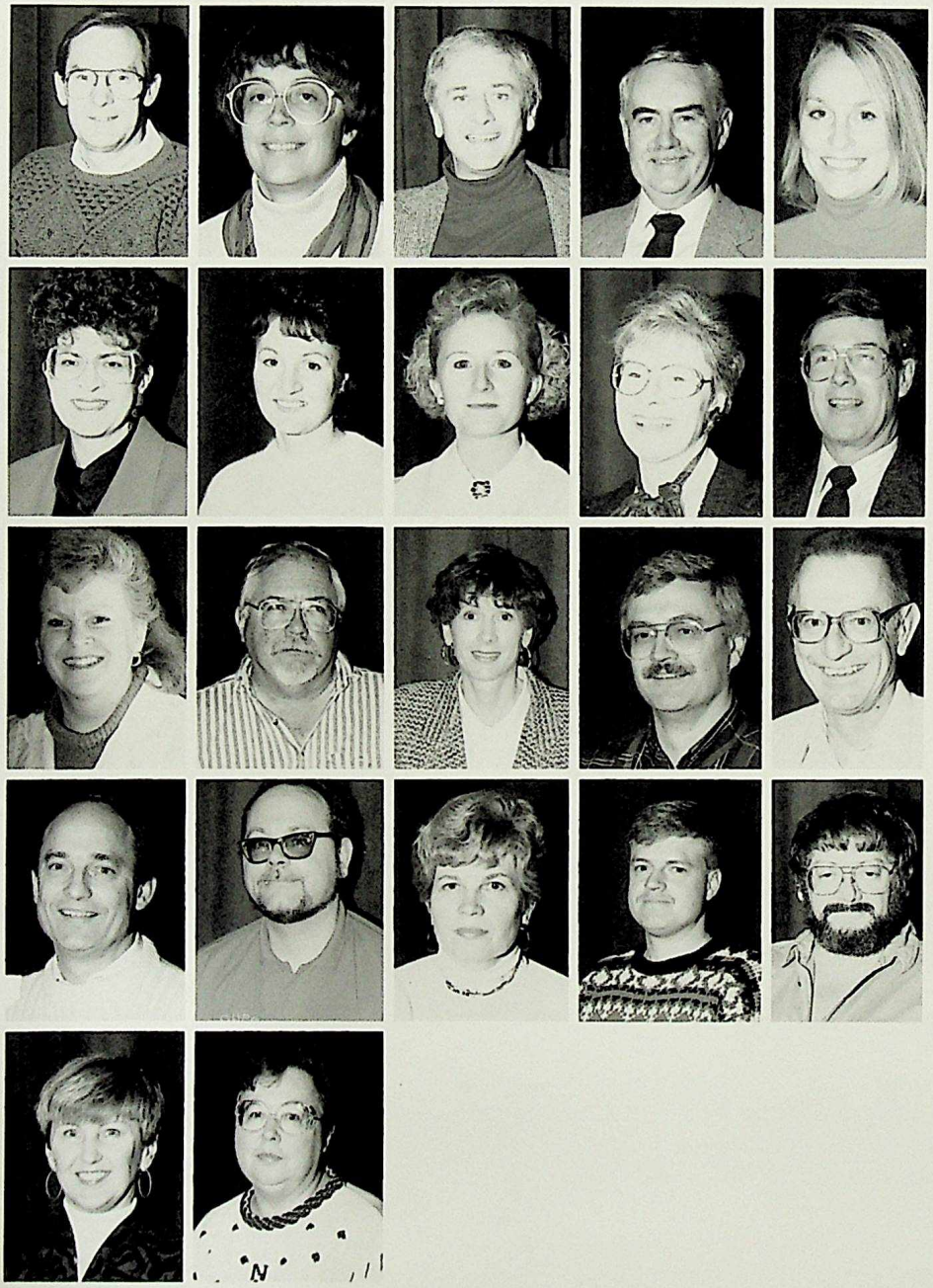

Mr. R. Adam - Chemistry
Mrs. D. Bandola - Biology, Chemistry
Mr. A.G. Cameron - French, Theory of Knowledge, I.B. Coordinator
Mr. M. Demaine -Principal
Ms. R. Eilertson - Physical Education, CALM
Mrs. L. Fortin Social Studies, Counselor
Mrs. L. Glombick - Assistant Secretary
Mrs. K. Janke - Secretary
Mrs. C. Kachman - Biology, Chemistry
Mr. G. Knight Physics, Typing, Computers
Mrs. S.K. McQuarrie - Lab Technician
Mr. J. McEwen - Drama, Band, Choral Music, CALM
Mrs. N. Norwood - English
Mr. L. Pascoe - Math
Mr. A. Schechtl - Assistant Custodian
Mr. R. Pawluk Social Studies, Counselor
Mr. E. Plawiuk - Custodian
Mrs. B. Shanahan French, English
Mr. D. Sumyk - Math
Mr. D. Tompkins - Physics, Math
Miss C. Tuba - English
Mrs. K. Wright - English, Social Studies, Librarian

Grade Ten

Al-Shiraida, Usama
Bainey, Kevin
Bentz, Britta
Braybrook, Troy
Chan, Bonnie
Chong, Huey

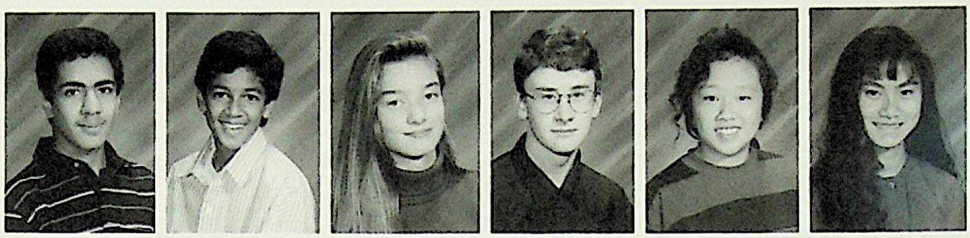

Chow, Ava
Chung, Howard
Clarke, Daniel
Craig, Tobin
Daneshtalab, Noriko
Danial, Hajira

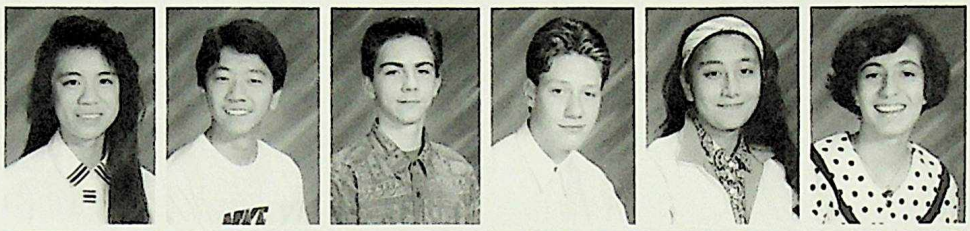

Datoo, Sak
De Lima, Martina
Diadio, Christine
Drummond, Anastasia
Edmunds, Amanda
Ensslen, Sonya

Ho, Lucky
Holberton, Jerick
Hooda, Aileen
Huang, Michael
Ishikawa, Emily
Islam, Bonnie

Islam, Danial
Jamal, Shaleen
Johnson, Jennifer
Jun, Esther
Kakar, Priti
Kanji, Aly

Kennedy, Alex
Khoe, Jeff
Khullar, Sonia
Kim, Minn
Kim, Sam
Kitching, Matthew

Lai, Viola
Lawson, Elizabeth
Le, Ian
Leung, Anthony
Leung, Rock
Li, Melissa

Lim, Lisa
Lin, Emily
Lovi, Aaron
Mak, Doris
Mangalji, Shamez
Mathura, Vishal

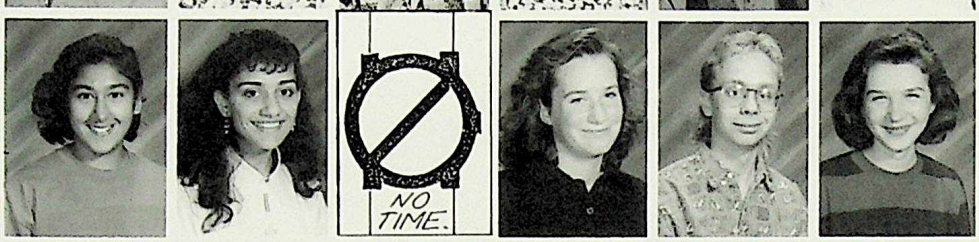

Mawani, Fahara
Mohan, Vaishali
Ng, Matthew
Nicol, Kelly
Palmer, Kyle
Patarau, Luana

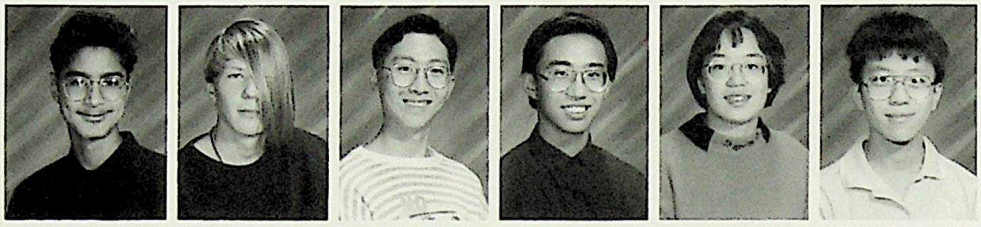

Pathan, Aarif
Petryshyn, Demian
Phan, Chi-Anh
Poon, Peter
Prefontaine, Michelle
Pui, Valentine

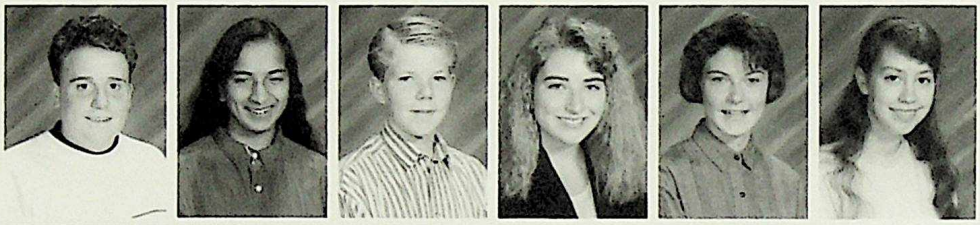

Raab, Christopher
Ramamoorthy, Yamini
Roberts, Chris
Roggensack, Anne
Roy, Genevieve
Seale, Teslin

Sheldon, Mia
Singh, Varanesh
Singh, Vivek
Sinnadurai, Selvi
Sit, Jeremy
Skelley, Alan

Small, Dori
Stone, James
Tang, Jadie
Tang, Kathy
Thomson, Ben
Ulagaraj, Monika

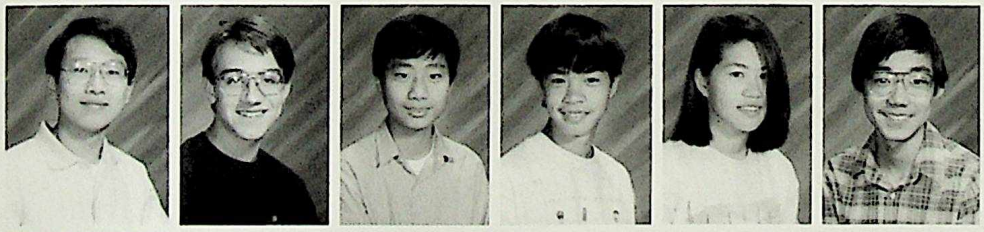

Wang, Wei
Willis, Aaron
Wong, Jerome
Wong, Felix
Wong, Selena
Wu, Adam

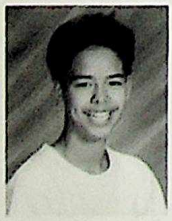

Yeung, Jared

Grade Eleven

Allegretto, Elizabeth
Aung, Florence
Bokhari, Amar
Chan, Aimee
Chan, Alex
Chan, Geneva

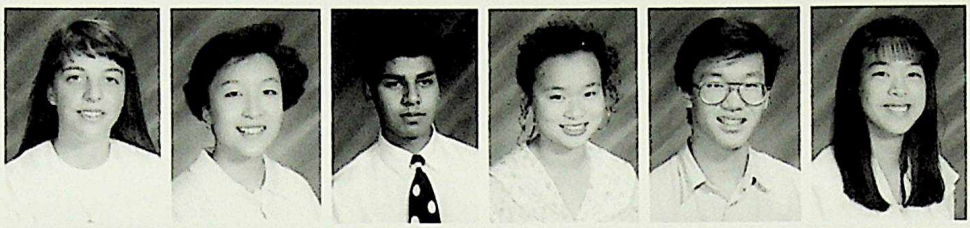

Chen, Austin
Chen, Leo
Cheung, Justin
Chuang, Yen
Derakhshan, Minoo
Djurfors, Cassandra

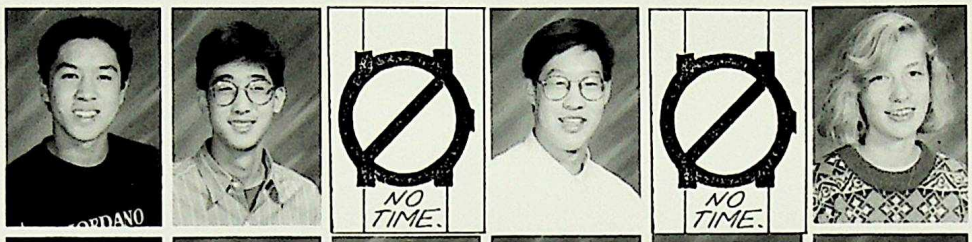

Doran, Shandra
Gosavi, Kavita
Gupta, Jonathan
Hardie, Jarret
Hoang, Cathy
Hogg, Geoffrey

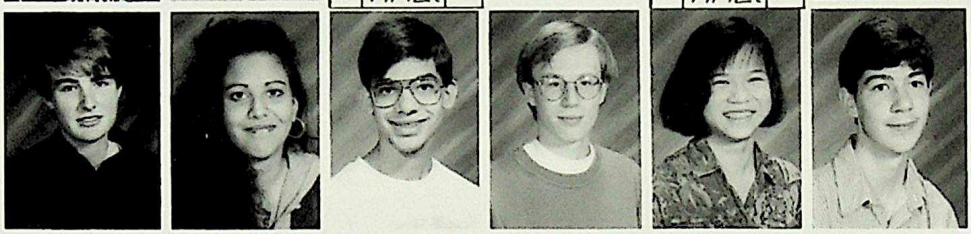

Huq, Wasim
Jaegermann, Eryk
Jamal, Salma
Janke, Benjamin
Jeske, Christopher
Johnson, Melissa

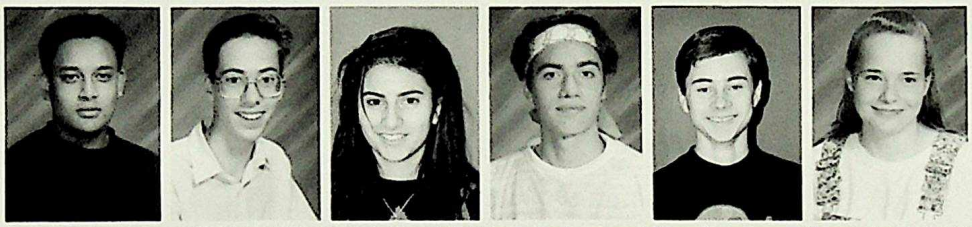

Kembhavi, Nikhil
Khatib, Ruquaiyeh
Khullar, Kiran
Klaiber, Andrea
Kokolus, Rafal
Kong, Frederick

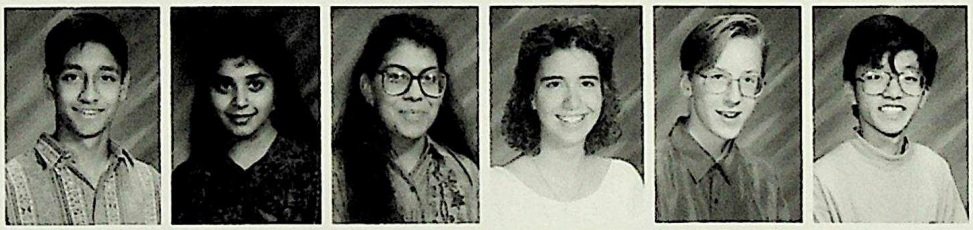

Kwok, Stephanie
Lam, Helena
Le, David
Lee, Thomas
Lewis, Andy
Liu, Geniva

Loong, Kym
Lou, Olivia
Lung, Gilbert
Magee, Shawn
Mah, Candice
Mah, Kevin

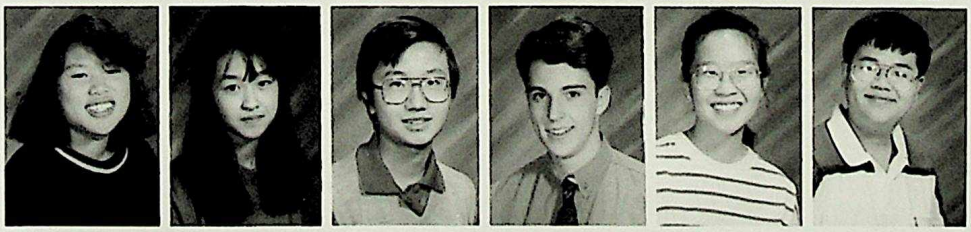

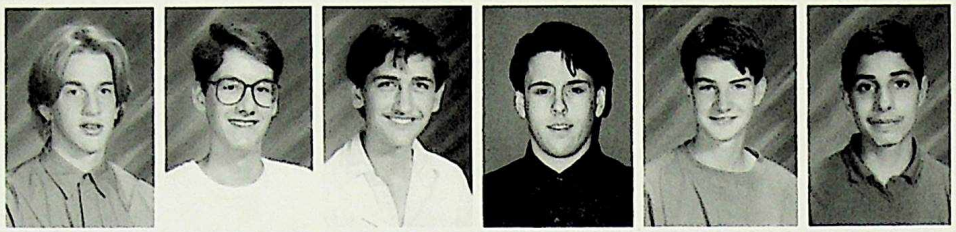

Marche, Stephen
Martyniuk, Chris
McLeod, Kelly
Merriman, Chad
Morrissey, Brian
Nashi, Aceel

Nashi, Rommy
Nashi, Zeidoon
Nayar, Kala
Nayyar, Munjot
Nishiwaki, Maya
Ong, Sanya

Panayides, Kyriacos
Park, Ben
Pearson, Joseph
Pedersen, Ellen
Pradhan, Amynah
Rayani, Karim

Roth, Mark
Segal, Michael
Serben, Kerrie
Sharma, John
Singh, Navraj
Siu, Merwin

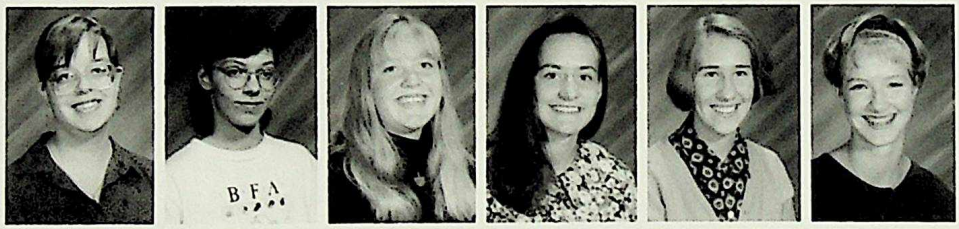

Sorensen, Kari
Springfield, Deja
Stacey, Cinnamon
Stelfox, Ania
Stiles, Karen
Stinson, Carrie

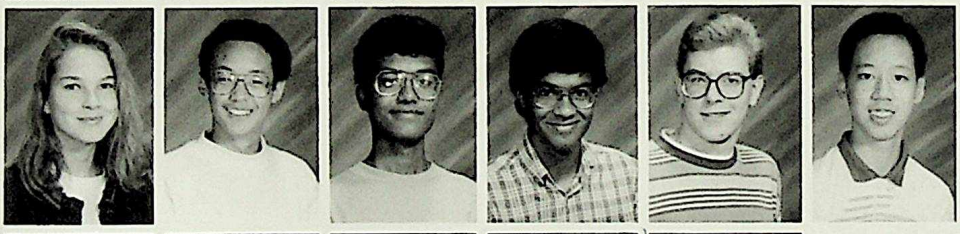

Stjernberg, Susanna
Suen, Alan
Taher, Muba
Thiagarajah, Arjuna
Thomson, Jeremy
Tong, Vincent

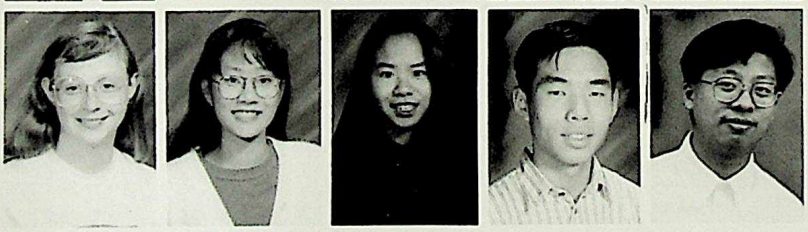

Walker, Jill
Watt, Alice
Yeung, Sophy
Yiu, Grant
Yung, Ka Shun

Ruth Bankey

Do you ever think of yourself as actually dead lying in a box with a lid on it? I mean one thinks of it like being alive in a box, one forgets to take into account that one is dead, which should make a difference. You'd never know you were in a box, would you? It would be like being asleep in a box, not that I'd like to sleep in a box, not without any air-you'd wake up dead, for a start, and then where would you be? Apart from inside a box. If I asked you straight off-I'm going to stuff you in this box, would you rather be alive or dead? Naturally, you'd prefer to be alive. Life in a box is better than no life at all. You could lie there thinking-well, at least I'm not dead. Makes you think eh?

Lewis Barton

"I never made a secret of my skills...as I see it, no one can steal the methods of craftsmanship. It is necessary to feel and develop them in yourself. They are directly related to experience, and without it have no value" -Vladislav Tretiak

Imy Bhatty

So let it be known/ To all the ship's hands/ That the legend of Spin/ Was born on these lands./ And let it be known/ That I am rapping okay/ Cause I am rapping/ HARD CORE OSA! P.S. "What is history but a fable agreed upon?" – Napoleon

Lana Bistritz

"I don't mind living in a man's world as long as I can be a woman in it" -Marilyn Monroe. "I may have faults, but being wrong ain't one of them" -Jimmy Hoffa.

Eva Butler

"There is no such thing as a 'self-made' man. We are made up of thousands of others. Everyone who has ever done a kind deed for us, or spoken one word of encouragement to us, has entered into the make-up of our character and of our thoughts, as well as our success." (George Matthew Adams) Thank you for helping to "make up" me! These three crazy years will always be memorable. I love you all! Just one word of advice: "Laugh and smile, but don't feed crocodiles unless they promise to behave."

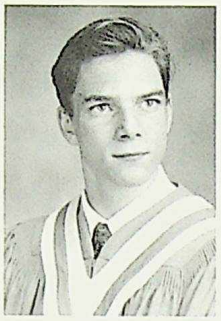

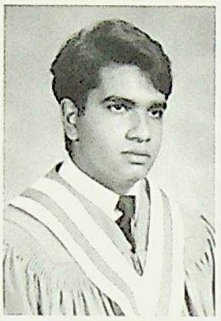

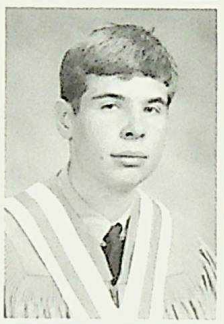

Christina Barabash

"My salad days,/When I was green in judgement"- Shakespeare. Chrys, the Capricorn-Aquarius cusp child, will always be remembered for being the resident worshipper/wearer of earth crystals and incredible spiderwoman of OSA. Dressed perfectly colour-coordinated, she is feminine to a fault. In the future, we shall see Chrys as Sapin's foremost expert on classical Encor of the Flam variety. (Love forever, SP and LP).

Ruma Bhatia

To all my friends who made life at OSA possible....SK:The Sleeping Beauty of OSA GS: Good luck in search for the right one SH:Tinu! Watch out for pedestrians! SS:Friends from the beginning to the end AK: My "DreamMachine" TH:Have a nice weeked KQ:??Gustav?? I give up! T&JK:Ease upon the laughing gas! GK:Do your/my homework MN:Thanks Banjaran, Slu. PK,VM,SK: Two words RR! AW:My tutor RR:For being there each day. There's too many to mention. The rest know who you are: thanks. Remember, keep smiling. It makes people wonder what you're up to.

Zahraa Bhimji

Never seek to tell thy love/Love that never told can be,/For the gentle wind does move/Silently, invisibly./I told my love, I told my love,/I told (them) all my heart,/Trembling, cold, in ghastly fears-/Ah, (they) doth depart./Never seek to tell thy love. But I spill my heart and do declare my appreciation to friends and teachers, all.

Olivier Bourgois

Nicole Cervenka

There is only one success-to spend your life in your own way. (Morley) And to those who made OSA special, Nancy(skin and bones!);CD my crazy little bud;LS, this weekend for sure; HL, SS, and our broken hearts; and to life in chem;MK, from Paul, the city girl S..., and Sharon of the wrong sex, Thanx for everything. Ride on, Billy-Bob and Buck!!! (or is that ride on...) Long live M.S.E!

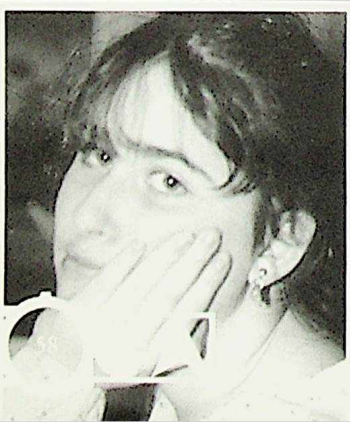

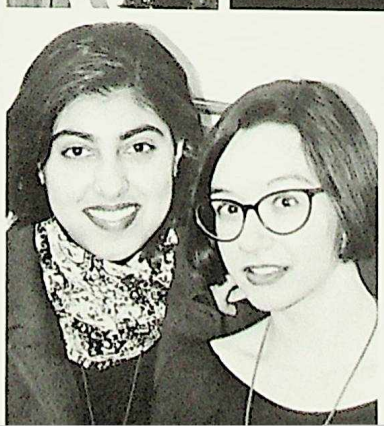
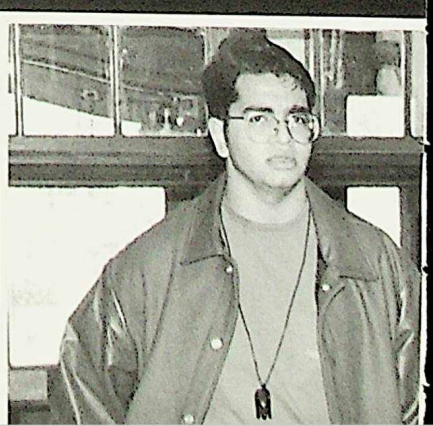

Victor Chan

I'd like to thank the boys:Hong Kong Hughes, Knob Wee, Lew, Irwin4skin, Shawndi Ghandi, Dan the Man, J-Bird, Billy, and Chucvk. It was fun slacking off in soccer practice, missing the playoffs, screwing up the big curling game, getting caught in the bathroom at ski trip '91, writing night-before essays, getting burned in English class, and just being cool. Don't forget the girls LC, HL, MIW, and LS. What are you laughing at Gail?! Thanks for smiling, Claire. Sarah, I'm glad you were my first. Thanks to Jim at Jersey City. Guy, thanks for a cool year, Prez. Thanks for the rides home Hughs. Remember: Just Do It!

Charles Cho

Vincent Chou

"Respect the teacher; value the teaching" (Chinese proverb). Thanks to the OSA teachers for all they've done for me. Well, I wish I could say IB was boring, but I can't. I got homework, English assignments, and whiplash (usually all at the same time). I lost so much sleep that I actually shrunk in height. Actually, Gr. 12 wasn't too bad-there were parties, dances, and streetfighters. Thanx to everybody for a great year. Note: I should like to hurt anyone who did or will ever again speak of "cabbages."

Mark Darrah

"Les chiens, les singes et les perroquets sont mille fois moins malheureux que moi..." -Voltaire, Candide, p. 1181.35.

Amy Defelice

"The world is wide, and when my day is done/I shall at least have travelled Free/Led by this wonderlust that turns my eyes to far horizons." "Life needn't be grey,/Although it's changing day by day/though a few old dreams may decay,/play, orchestra, play."

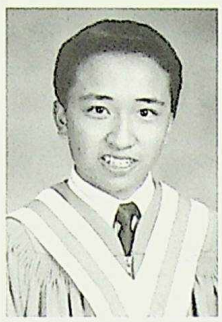
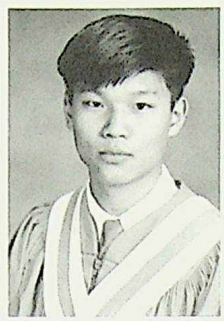
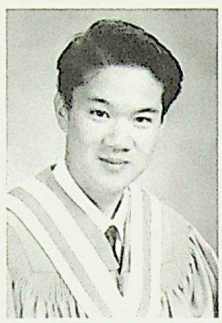

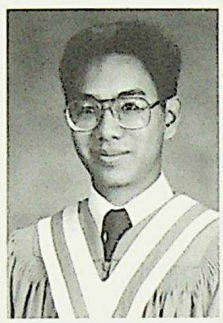

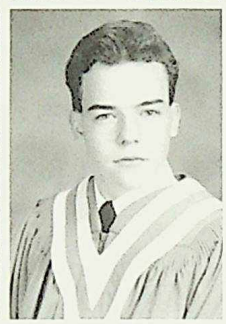

Irwin Chen

Megan Chorlton

How can you get very far,/If you don't know who you are?/How can you do what you ought/If you don't know what you've got?/And if you don't know which to do/Of all the things in front of you,/Then what you'll have when you are through/Is just a mess without a clue/Of all the best that can come true/If you know what and which and who-The Tao of Pooh Thanks for all the great times Picara, LB, SE, WH, RA, MT, HP, ST, TB, Big Mac, and especially TC.

Lisa Chun

Jonathan Dawrant

"With so many voices, the only one worth quoting is my own" -Jonathan Dawrant These years may not have been the best but they were important. Now that they are over, I wish all my friends and peers a great life.

Andrea Descheneau

And miles to go before I sleep,/And miles to go before I sleep. Thanks to DIPS DH, EN, VC, SE, TT, FV, LB, MT, AC who kept me sane with sympathy and even insults as "we turned our backs, And towards our distant rest began to trudge." To all close inmates, CS, PL, SH, MK, RB, GK, ZM, BR, and my love GY, much appreciation for putting up with perfection. To S/Rg, I have "Added my rose to your sweet heap of roses." To everyone who ever cared, remember: that dying is what the living do, that dying is what the loving do, and that dead dogs are those who do not know that dying is what, to live, each has to do

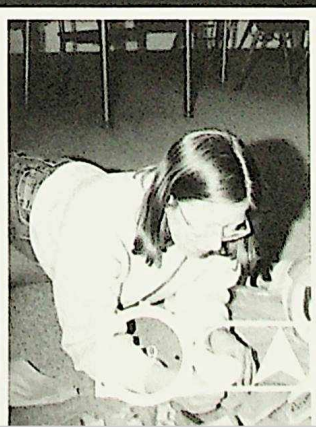

Avneet Dhaliwal

We're anything brighter than even the sun/(we're everything great/thanbooks/might mean)/we're every/anything more than believe/(with aspin/leap/alive we're alive)/we're wonderful one time one -e. e.Cummings Thanks for the memories KL (luv you), JL, SH (where's the butt?),SS(pshaw), SE, CT, LB, AL, RP and for the summer dreams SP, HF, CB(Passivity works!!!), JP, SE, DW.

Sarah Eadie

Hello Lampost! I've bin 2 C the K of Zim and we bashed a bowl of goodies in the rain. Your sox R smokin and yer soups full of splinters-GET IN HERE THIS MINUTE! There were risks & there were sacrifices (grand tours late night car rides, freeing the costume room from the constraints of the 3rd flr-free everything, throw UP, jokes/losers, 3? at the drivein, bisexuality, bed raceseven a Pils-doboy) Major hickeys, miracles of nature, chess games & hay bales, Keats & Yeats, long walks and sprinklers, rainstorms and rainbows. Kraft dinner is fun but jam is better. Non-stealing ia a state of mind and soulmates are for ever. To Esther and to Jailbait... you make life groovy. I love you.

Joseph Ferenbok

Suzie Hindmarch

"Go, then. There are other worlds than these."SK. Support Suzie Inc. Apollo&Dionysus, remember: to act is human;to tech, divine. Yessiree, bob. What a babe. FMS. The cows from hell: Part 2! Raise hell & party. Sheep. Sex therapy: VH. Groove to the beat of a different drummer. Excuse me, may I please strangle you? Wrestling, walls, nooses. Thanks, Venus(hypothetically speaking, of course). Long live the palm sisters. 'Men work together,' I told him from the heart, 'whether they work together or apart.'-RF. Ciao, babes!xxx-S.

Jackie Ho

"They knew now where they were going, and they said to themselves, 'There is no hurry, we shall get there someday'."

House at Pooh Corner

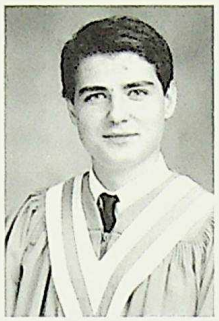

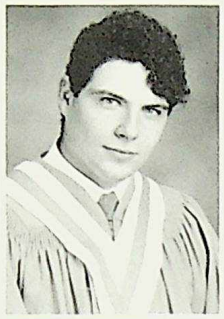

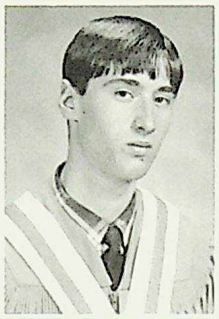

Chang Du

O, that this too – too-solid flesh would melt,/Thaw, and resolve itself into a dew!/Or that the Everlasting had not fix'd!/His canon 'gainst self-slaughter!God!O God!/How weary, stale, flat and unprofitable/Seems to me all the uses of the world! -Shakespeare. (NOT!!) Thanks to all those who make OSA bearable; Hot chocolate at Bukoba, Lunch at Bukoba, life...(SP). Anything but work in chemistry (SS, MK, SJ). Putting up with my tantrums (JP). Listening to my painful stories(SH). Understanding my weird sense of humour (Martha Brown). To all of OSA for listening...listening...listening to me.

Steven Ensslen

David Griffiths

Shaheen Hirji

The briny deep sea stretches beyond this bewildered world, and goes onto another. The coppery sun is still setting in the North. The carmine sky is filled with sorrow and tears, but it keeps on dreaming. "The heart enquired of the soul. What is the beginning of this business? What is its end, its fruit? The soul answered, the beginning of it is the annihilation of self. Its end faithfulness and its fruit immortality." (Khawaja A. Ansari) Thanks to all my wonderful friends,and remember: in all things give thanks.

Verena Hoskins

When everything you've ever believed in let's you down, when all the foundations in your life collapse, when the person you most trust cuts your throat, when you're left with nowhere to turn, discover what happens when the Good Guys Go Bad. (Integrity) St. Albert fun, bush parties, cars, etc... Summer parties & closet SM(MC) Chemistry talks (LS, SH, KL, LC). My Love therapist SH! Wild ski trip '90(ZM, AD, FU). Mikado, YumYum is a ditz, PJ Game, director Arsenic & Old Lace. NOT! PAS! To be adult, is to be alone (Rostand)

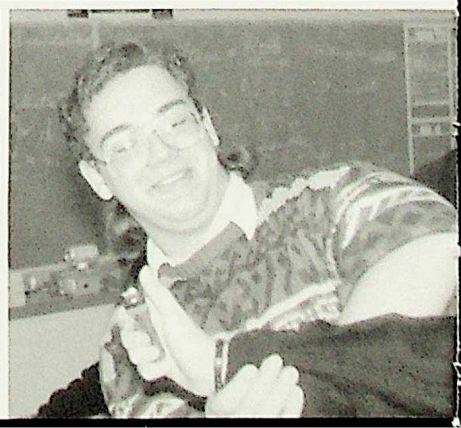

Dee Hoyano

"Sitting there they could see the whole world spread out until it reached the sky, and whatever there was all the world was with them."-For three years laughing, arguing, worrying, teasing, crying, doing, being, and hardly studying; for hours debating, essaying, (sort of) running, writing, hiking, skiing, reading, eating, story-telling; for sleep snatched anywhere; for remembering her who"with a laugh...is slipping/Through the lilies on the water," it was rather exciting. And now..."He waved a paw at them over his shoulder, and was gone; leaving such an air of excitement and I-Don't-know-what behind him." (all from A.A. Milne)

Anthony Jones

"Let's talk of graves, of worms and epitaphs;/Make dust our paper, and with rainy eyes/Write sorrow on the bosom of the earth./For God's sake, let us sit upon the ground,/And tell sad stories of the death of kings:/How some have been depos'd, some slain in war,/Some slaughtered by English teachers and yearbook editors in really foul moods-all murder'd." (WS & AJ). Finally. Three years; a small but significant portion of our lives. Now begins the real test; the real adventure. "Once more unto the breach, dear friends, once more; or close the wall up with our english dead!" (WS). Warp Speed.

Mary Kagawa

"Do not pray for an easy life, pray to be a strong person." -Nadia Comaneci – One thing I learned to do here at OSA. To all of us who shared all the fun, laughs, tears, hate conversations, etc etc etc...it's over! Now after 3 years, we can finally restart a real life...so good luck!

Gayatri Kembhavi

Jenny Kim

If you can survive 3 years at Old Scona, you can survive anything life has to throw at you. Special thanks to all my friends and to my Dear Heavenly Father who helped to make OSA life "okay". Best of luck to everyone!!

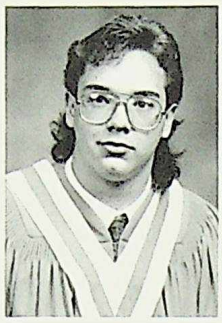
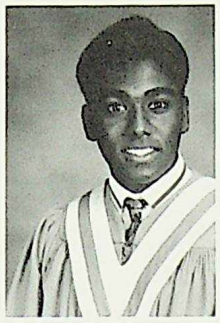

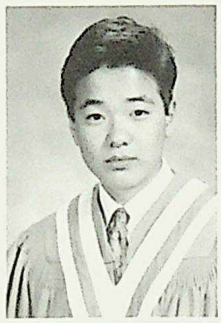

Tran Huynh

"Sixty [six] minutes of thinking of any kind is bound to lead to confusion and unhappiness." -James Thurber. No wonder we're all so anxious to leave the school! Thanks to my friends who helped me through all of the seemingly endless hours at Old Scona.

Shawn Joseph

"If a man has a talent and cannot use it, he has failed. If he has a talent and uses only half of it, he has partly failed. If he has a talent and learns somehow to use the whole of it, he has gloriously succeeded, and won a satisfaction and a triumph few men ever know." -Thomas Wolfe

Anitha Kandasami

"The day is drawing nearer/The time has come to leave here/The feeling just keeps growing stronger every day" -Bryan Adams. Thank you to all my friends at OSA. When we remember high school, we'll think about our chats when we should have been working, and eating our lunch on the stairs. Good luck to you all, and remember..."When you're out there on your own/It can chill you to the bone/There's a cold wind blowin'/But it feels good knowin'/The worst is over now" -Bryan Adams.

Daniel Kim

"There are few individuals in the timestream of this universe who have been granted the gift of sheer will, to mold events according to their desire. I am one of them. Or perhaps, in a way, I am all of them." -General T.R. Edwards, personal journal.

Tammy Kim

Thank God it's finally over. These three years at Old Scona have been memorable and pure torture. Best wishes to all the graduates, and Jenny; it can only go uphill from here! Bye Forever

Angela Kraychy

"Friendships multiply joys and divide griefs" [Henry George Bohn]. Thanks for making these past 3 years the best! TH: for your"tranquility" and inspiration, RB: for laughter, advice, G>O<B< etc, ZM:remember INXS 4 EVA, L.U.L.A.S, RW: for being a pal and for the good times, MK: always there to share thoughts, CS: cheery nature and constant giggles, PL: happy smiles and optimism, SK: remember "T" trouble and tennis, and of course, GS: hee! hee! All the best to EVERYONE in the future! PS: URAQTpi!

Amy Lam

"I've got no strings to hold me down, to make me fret or make me frown. I had strings but now I'm free. There are no strings on me" [Pinocchio] "If I can't dance, I don't wanna be part of your revolution!" [Emma Goldman] Il y a bien des choses qui ne paraîssent impossibles que tant qu'on ne les a pas tentées. [André Gide] Thank you to all my friends and family who have supported me. NEH-NA ACHWAN FOREVER

Kim Larsen

"Laughing on the way to your execution is not generally understood by less-advanced life-forms, and they'll call you crazy" [RB] "I'd leave all the hurry, the noise, and the fray for a house full of books, and a garden of flowers." [AL] RP-wilderness hell, singing/MC-Chinese tequila, cat fights over Hot Boy/WH, LS, LC, SH -record breaking love discussions in chem/JL-blond twins, poopsies/SE -jealousy, Zoodles,Big Brother is watching you, ravining, sisters/AD -Barry's Red Car, wontons, Armenian Queens of Everything, New Year's "Are you taller than me?", not even nice lingerie. Thanks for everying baby. You know I couldn't have made it without you. I love you.

Pauline Lysak

Different, weird, goof-in the past 3 years I've been called it all! But that is truly me! With the help of all of you, I have leaned how to do or say anything without being embarrassed. Remember: balloons rise up, yearbook discs, dances, Jiffy Pop, the Mob, keys with 6 flats, Express Yourself, "Only in Canada you Say!?", chowder head and house leagues - these things made OSA the best place to be! Thanks to everyone who helped alleviate all the stress of academics. Best wishes and may your future be successful.

Eva Misztal

"Fan her head!" the Red Queen anxiously interrupted. "She'll be feverish after so much thinking." -Through the Looking Glass by Lewis Carroll. "We are the makers of our music; we are the dreamers of our dreams."[Willie Wonka] -Charlie and the Chocolate Factory by Roald Dahl.

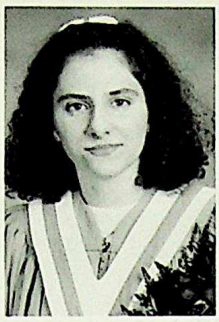

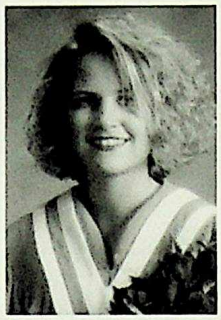
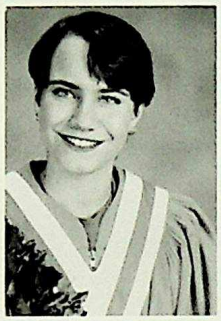
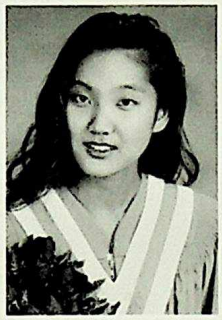

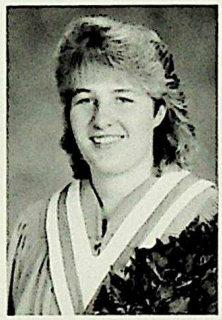

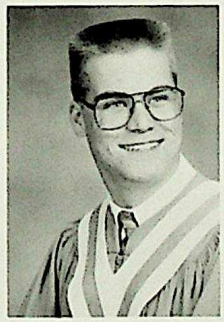

Sarah Kwong

"Thou hast most traitorously corrupted the youth of the realm in erecting a grammar school." [Shakespeare] It's finally over, and life will be great. Good luck to all my friends who helped to make life at OSA tolerable. We'll all have memories of the suffering and the complaining we went through. Good luck.

Jennifer Lamoureux

I'm too sexy for this school...not!!! Thanks to all the grads for 3 great years! Don't forget all the great times we've had: the ski trip in grade 10, GS's party and Dial-a-Bottle, LB's 16th Birthday-cheescake and classical music, and Truth or Dare in Grade 11 and 12. To JF: remember what is BAD and what is GOOD! Good luck to all the grads! Many thanks to AD, KL, LB, CT, SE, SM, SS, DW, DL, MT-W, GN, JF, JJ, MC, NC, RP, VH, LP, SP, JP, CB and JR for all your help and support.

Hui-Kyoung Lim

Hoist the monkey, walk the Jum Jai, swing with the Honkomaks, and the SA...eat donga. Thanks for being there. Fat, Boobs, Fun, June, Lisa, Lorraine, Mercy, Sarah, Kak, Sheet, Nic, Chang, Jack, Banuita, and most of all my spiritual sis, Jean. Love?-I gotta find it. Join the crusade-Long live MSE!

Zelda Matthee

It's that time of ear again...ring any bells GK? This may have been the winning line of your speech. Thanks TH for helping me find that 'magazine' and RW for helping me buy it. FV, AD, WH, is that your knee? AK, MK, JH, been to 7-11 lately? TK, JK thanks for the smarties, but I'm still trying to peel them. Thanks OSA for the three best and worst years of my life! Why are blonde jokes so dumb? So guys can understand them.

Greg Moorehead

"And the men who hold high places/Must be the ones who start/To mold a new reality/Closer to the heart" [Rush] Old Scona Asylum, it had been...an experience. Thanks to all for everything. (I think) Have a nive day & Happy Easter! but remember..."We're only immortal, for a limited time."

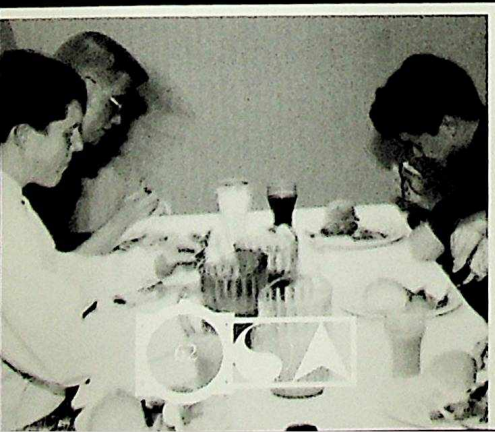

Anusooya Nadesan

Life! We've been long together/Through pleasant and through cloudy weather/'Tis hard to part when friends are dear,-/Perhaps 'twill cost a sigh, a tear;/Then steal away, give little warning,/Choose thine own time;/Say not "Good Night," but in some/brighter clime,/Bid me "Good-morning." [Anna L. Barbauld] I wish everyone the best in life! Thanks for all the great fun and laughs guys!

Hughs Ng

"The founding fathers in their wisdom decided that children were an unnatural strain on parents so they provided jails called schools, equipped with tortures called education." [John Updike OSA is definitely a 'good' school since it upholds this justice. Thanks to close inmates that made my sentence a whole lot easier. A final word to OSA..."Be fruitful, and multiply.' But not in those words." [Woody Allen] Good luck in the future you shidassers (a word owing the guys-Lew B, Vic C, I4sc, Chuc C, Ghadi J, D Man K, B "Ahh man" p, and of course, nobby r, and nob W.)

Savi Pannu

The Children of the summer's end/Gathered in the dampened grass,/We played our songs and felt the London sky/Resting on our hands./It was God's land./It was ragged and naive./It was Heaven. [DB] Princess Pannu, Worshipper of the Sub and David Bowie. This Lioness shall be remembered for resurrecting the spirit of the seventies: bell bottoms, ABBA and karma chimes. DISCO LIVES!!! -don't overload on the damn good cups of joe. Luv 'ya lots (CB and LP).

Bill Park

Kahkashan Quraishi

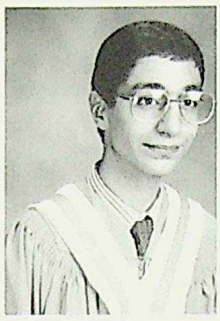

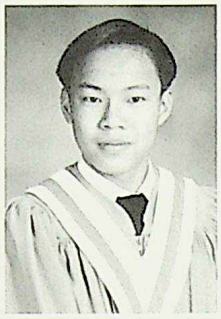

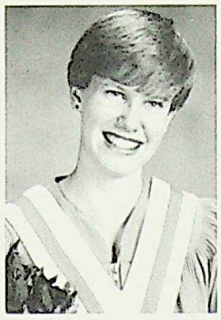

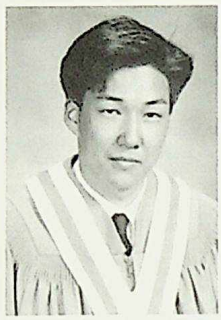

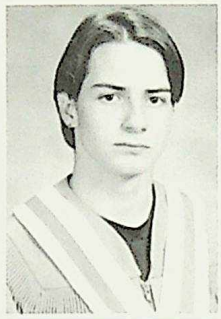

Emil Nashi

It is so hard to say something meaningful that sums up my Old Scona experience in only a few words. I will say that the people who I have met here are by far the nicest group that I have very known and I know that I will never be in as ideal a setting as this school or with as great a group as the people in it. I sincerely wish the absolute best to all those in this year's graduating class and I hope that the hard work that everyone has put in really pays off in the end.

Rebecca Palsson

Mikado, Cole, Pajama Game, Grease, and Anything Goes/Dwookie; Rooster,BGG, Jbird and gr10 social/'91 ski trip and the Toblerone Incident (AC)/Sofa Psychiatry (KG)/Locker buds(VH)/Judging Debates and parties thereafter/Physics and Social sanity savior (CT/Soup (and minding your manners) (DL, AC)/Blonde Buds (JL, KL, and AD)/Hiking (we are lumberjacks...LB,SE, and KL)/Tomatoes Forever EJ! (however you pronounce them). Remember: "Talk happiness: the world is sad enough without your woe." [Ella Wheeler Wilcox] "When in doubt, sing loud!" [Robert Merrill]

Linda Park

Linda, OSA's resident moonchild and expert on all "things" german, was born with her heart in London and her soul in New York. Constantly amazing us with her organic snacks and her deft bargaining with shrewed sales guys, this mod-babe of the 90's will artify the world. (Love always, CB and SP). It's bright red inside/the black eyes are flat and shiny/it won't make you fat/It's got heavy liquid weight/the sweet taste is unique/some people are shamed of it/I ain't afraid to eat it/indoors or out/it's soul food thing/Watermelon is what I'm/ talking about. Yeah watermelon is what I'm talking about/Watermelon.

John Pinchbeck

Betsy Robbins

"Maybe somebody don't see it like i do/and maybe somebody want me/to paint the sky blue/but i don't really care/at least not today/for today was the start of another day." [Corey Hart] Thanks to all my friends throughout the years, and to: DH-keep looking under Lake Louise chairlifts. GK-the best new skiier SH-Look out for the trees! Cows from Hell GS – May you marry ALL the men you've ever loved. KQ-been to the office lately? And a special thanks to Susan Green (Anderson)-sheep jokes and her unending love for MacGyver-who will never be forgotten.

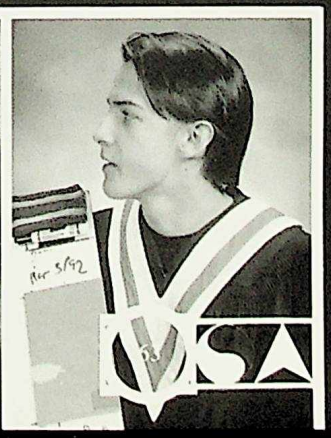

Jay Roberts

If you are at Rome live in the Roman style; if you are elsewhere, live as they live elsewhere – St. Ambrose

Sarah Scarfe

Some friendships are like flowers; they blossom and then die, but others are as immortal as angels and endure forever – SS. Thank you OSA and the Class of '92 for helping me to grow, and learn, love and laugh, and, above all, live. Thank you both flowers and angels for the support, caring and sharing that you have given to me in the past three years. I wish you all the best. Strive to fulfil your dreams and to ultimately achieve true happiness. I will not say goodbye for this is not the end, but the beginning, so instead, au revoir!

Lorraine Sim

"Every now and then I get a little bit nervous that the best of all the years have gone. Every now and then I get a little bit restless and I dream of something wild." [BT] Thanks to SS, HL, JK, LC, and especially Abddokarley. I am still dreaming for the future. From the lunch hours at SS, cafes during spares, volleyball seasons at BD, "open" discussions in Chem classes with SH, KL, VH, and LC to my new-found interest IRWIN. I have OSA to thank for.

Grant Stovel

Caroline Tan

Heres 2 the Grandtours, blizzards, hottubs, exploding BR, the boys room, haybale & toilets, plastic pants, the pilsbury $ boy, pink frogs, Ma-Me-O beach, the London trip, drive-in trunks, churches & yup-yup-yups, fuzzy & Taco Bell, Club Malibu & Doc Martins, "U don't understand", my social & physics bud "R", ravine trees, open cars, smelly watches & left sided "P", singing to the hick goddess in DS class, and last of all thanks to the Beaster, the Vacster, Fuzzy and Picara. I'll always remember you guys.

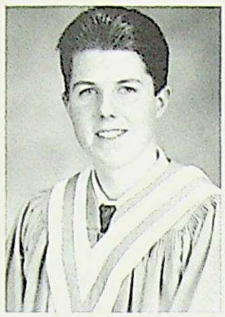

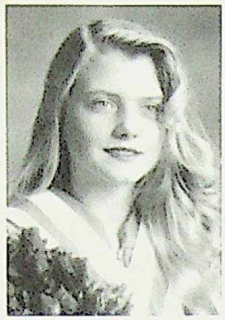

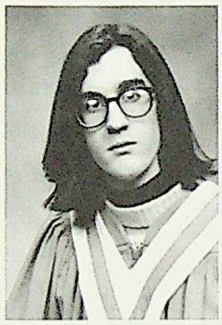

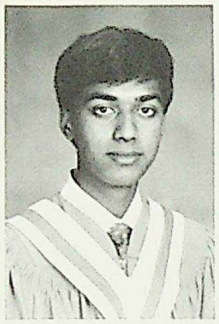

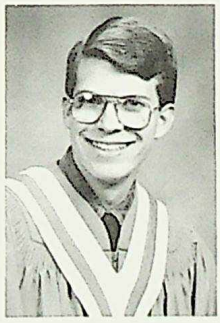

Sheetal Sahel

"We laughed until we had to cry, and we loved down to our last goodbye," [St. Elmo's Fire]. Lots of love and thanx to my parents + grand parents for being supportive. And a long distance hug to my Un and cousins!! Rv Slie idiot!! Here's to BSS all nighters! Miss ya lots! RB from childhood and beyond. SH Wanna skip? MN my idol! AD Pishaw my brown twin! CD my electicuted buddy! Hey, Martha! GS Get Down! LC brain damage brom SUD. KQ we came from the right part! And thanx to all my friends for making my first and last year one to remember!!

Claire Sheldon

"Come out of the twilight/and walk before us a while,/friendly, with the light step/of one whose mind is fully made up.." [Sophocles]. After having become proud of who I am, I now feel confident in "expanding my horizons." Thanks to everyone for their help. Yes, that's you -AD, BR, KQ, MK, MT, GK, DH, SK, FK, VC, CC, ZM, AK, SH, FV, and SG everyone at OSA. I love you guys!!.

Gail Small

"Car tout vient de lui tout existe par lui et pour lui. A Dieu soit la gloire pour toujours! " [Romains 11:36] "Pour executer de grandes choses, il faut vivre comme si on ne devait jamais mourir." [Vauvrenagues] "J'ai vecu!" [Sieyes]. SH; Jambo! Black Ice! Keep on Singing! Famousity is next! BR; may DW make you his wife! ZB; Spreichen Sie Deutch? KQ; Salaam Alaikum SS: you fool! DH, SS MTW; Tout est au miuex! RB; RR! "Positivity is not about being soft, it's about being smart" [D. Wahlberg] Shalam! Peace!

Taha Taher

Michael Taylor

OSA has been fun (at times), but most of/the time it's been nothing but work./I'm sure there's a hidden benefit/to work; it's just that I can't see it./Anyways, it had been fun, and I've/made some good friends. For that,/I owe OSA. Otherwise, I don't/owe it anything. Special thanks/to Mr. C. and to Spin B.

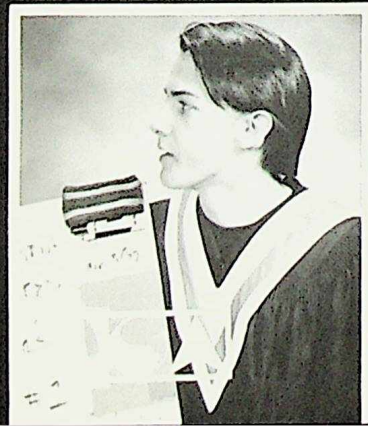

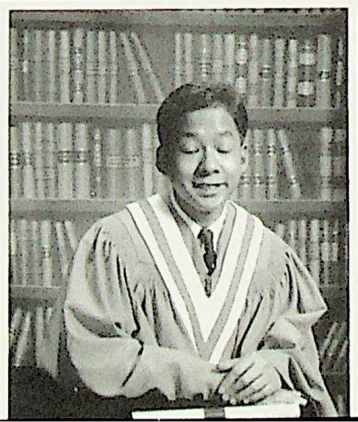

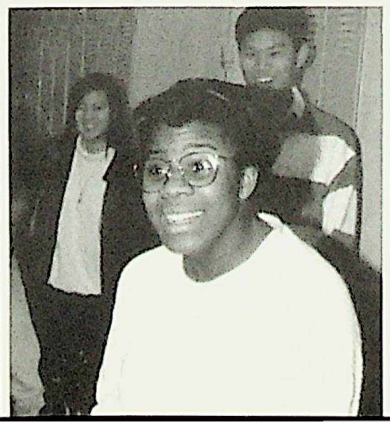

Olga Tchernaia

Fiona Vance

"Some people want to achieve immortality through their work or their descendants. I intend to achieve immortality by not dying." [Woody Allen] Thanks to everyone and everything that enhanced my precious high school years: the wailing heating system (or lack thereof), the crowded dungeon, and the patrolling staff. If this sounds like a labour camp, you're right. If this sounds like OSA, you're right. Thanks to all for the memories!

Rachelle Wang

Nothing happens to any man that he is not formed by nature to bear. [M. Antoine] To ZM, you're the best, remember the PM and the s-0 and try to forget MT and MS. JH, all I can say is thanx. Oh, GS, on your marks, get set, GO!! P.S. Good Luck!!

Darusha Wehm

Things happen. Be aware. Live with care. Call him! The divine Family lives forever. Artemis - thanks for everything. Apolla-"don't let the sun go down on me." Dionysus-liberation always: to LP, stay a touchstone. The Farmer and the Cowman should be friends! Never assume anything. You, me, myself. To RP, I love you, thank you, stay part of myself. To all the gang: SP, JP, CB, AD, KL, GM, SM, J, JF - "You got away, didn't you baby, you just turned your back on the crowd. You got away. I never once hear you say: I need you, I don't need you, I need you, I don't need you, and all of that kidden' around." [LC] And "the rest is silence." [Hamlet, Act V, scene II]

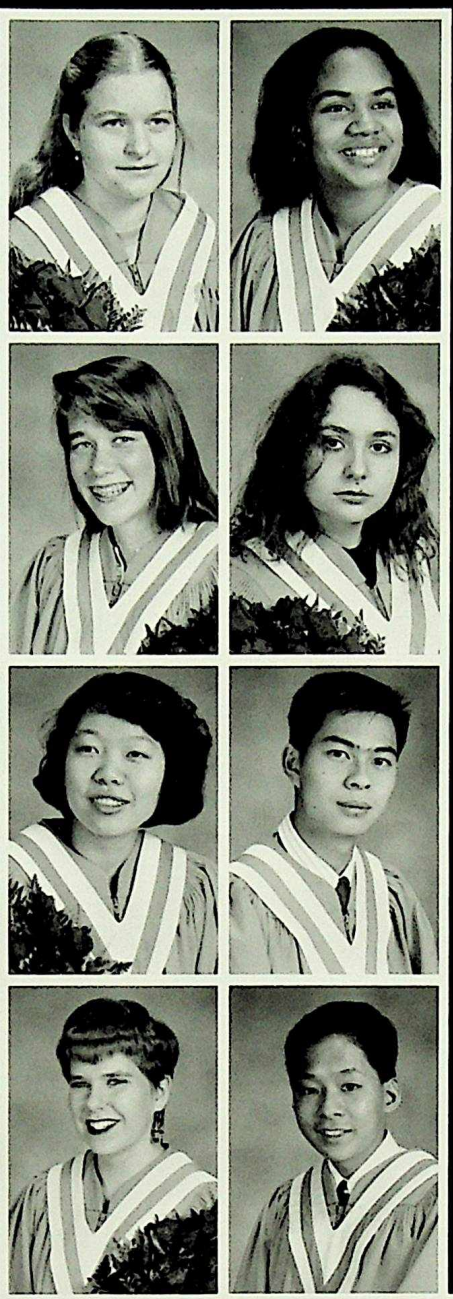

Mercy Tetteh-Wayoe

"What a dumb game. I want my/quarter back" [Corneil Goud] Seriously, it's been fun - Memories: v-ball tournaments, Arnold in the taxi, Candyman '90, Georgopopoulos' feet, knww, Ham-House '91, (WJ/CC/CV/MS), Ferris Bueller and Ken, class, Hurry Up!, Whyte Ave at 3am, Scona Men...pool side, to all my friends: HL, SS,JK,LS,LC,ML,CP, etc..., vigyazz! Northshore '89, Montana '91. Remember: "Nothing makes a person more productive than the last minute" [some wise Roman] "If we're ever gonna see a rainbow, we got to stand a little rain" [Nitty gritty Dirt Band].

Tatiana Walentynowicz

The great sea has set me in motion./Set me adrift,/And I mose as a weed in the river. The arch of sky/And mightiness of storms/Encompasses me,/And I am left/Trembling with joy. [Inuit song]

Noel Wee

Well people, this is it. Thanx to the FOB duo of VC & HN & also LC, NC, & HL for the memories. To the rest of the guys, I'm sure we could have made the playoffs with our great defence and that awesome goalie (Hugs Ng) in net. NOT!!! Anyways: "There are better things ahead/than any we leave behind." [CS Lewis]

Norris Wong

Into the light,/White and ordinary of the day,/And the mild air,/With the breeze and the comfortable shore. [W.W.E. Ross]

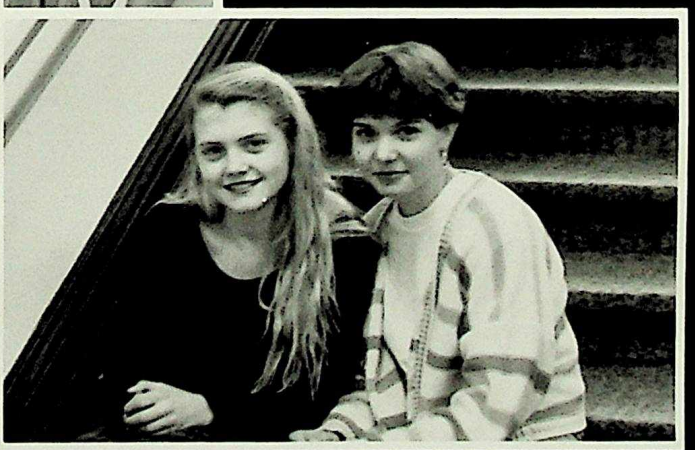

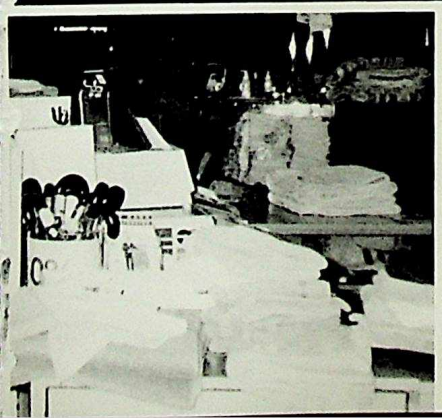

It's About Time

Awards and Commencement

Honors
Grade 10
Usama Al-Shiraida
Kevin Bainey
Britta Bentz
Tory Braybrook
Huey Chong
Ava Chow
Howard Chung
Daniel Clarke
Tobin Craig
Noriko Daneshtalab
Martina De Lima
Christine Diadio
Anny Drummond
Sonya Ensslen
Lucky Ho
Jerick Holberton
Aileen Hooda
Danial Islam
Shaleen Jamal
Esther Jun
Aly Kanji
Alex Kennedy
Minn Kim
Samuel Kim
Matthew Kitching
Anthony Leung
Lisa Lim
Emily Lin
Doris Mak
Shamez Mangalji
Fahara Mawani
Matthew Ng
Kyle Palmer
Luana Patarau
Chi-Anh Phan
Peter Poon
Michelle Prefontaine
Valentine Pui
Yamini Ramamoorthy
Anne Roggensack
Dori Small
James Stone
Jadie Tang
Monika Ulagaraj
Wei Wang
Aaron Willis
Chee-Yung Wong
Selena Wong
Grade 11
Florence Aung
Alex Chan
Geneva Chan
Austin Chen
Leo Chen
Yen Chuang
Minoo Derakhshan
Shandra Doran
Kavita Gosavi
Ben Hartt
Cathy Hoang
Geoffrey Hogg
Benjamin Janke
Christopher Jeske
Nikhil Kembhavi
Ruquaiyeh Khatib
Stephanie Kwok
Helena Lam
Thomas Lee
Olivia Lou
Gilbert Lung
Stephen Marche
Christopher Martyniuk
Aceel Nashi
Rommy Nashi
Zeidoon Nashi
Benjamin Park
Joseph Pearson
Amynah Pradhan
Karim Rayani
Mark Roth
John Sharma
Kari Sorensen
Cinnamon Stacey
Ania Stelfox
Karen Stiles
Caroline Stinson
Susanna Stjernberg
Alan Suen
Arjuna Thiagarajah
Jeremy Thomson
Jill Walker
Alice Watt
Sophy Yeung
Grant Yiu
Grade 12
Christina Barabash
Olivier Bourgois
Eva Butler
Victor Chan
Charles Cho
Megan Chorlton
Jonathan Dawrant
Avneet Dhaliwal
Sarah Eadie
Steven Ensslen
Joseph Ferenbok
Tran Huynh
Mary Kagawa
Anitha Kandasami
Daniel Kim
Tammy Kim
Amy Lam
Jennifer Lamoureux
Kimberly Larsen
Zelda Matthee
Hughs Ng
Rebecca Palsson
William Park
Sheetal Sahel
Sarah Scarfe
Claire Sheldon
Mercy Tetteh-Wayoe
Fiona Vance
Noel Wee
Darusha Wehm
Norris Wong
First Class Honors
Grade 10
Hajira Danial
Amanda Edmunds
Michael Huang
Bonnieca Islam
Ian Le
Rock Leung
Aarif Pathan
Jeremy Sit
Alan Skelley
Kathy Tang
Adam Wu
Grade 11
Elizabeth Allegretto
Cassandra Djurfors
Jonathan Gupta
Jarret Hardie
Melissa Ann Johnson
Geniva Liu
Kevin Mah
Maya Nishiwaki
Kyriacos Panayides
Michael Segal
Merwin Siu
Muba Taher
Grade 12
Lana Bistritz
Vincent Chou
Mark Darrah
Andrea Descheneau
David Griffiths
Dee Hoyano
Gayatri Kembhavi
Sarah Kwong
Pauline Lysak
Emil Nashi
Taha Taher
Michael Taylor
Olga Tchernaia
Minor Service Awards
Elizabeth Allegretto
Florence Aung
Christina Barabash
Ruma Bhatia
Imran Bhatty
Zahraa Bhimji
Tory Braybrook
Aimee Chan
Geneva Chan
Yen Chuang
Avneet Dhaliwal
Shandra Doran
Anny Drummond
Sarah Eadie
Jonathan Gupta
Jarret Hardie
Jacqueline Ho
Emily Ishikawa
Benjamin Janke
Angela Kraychy
Stephanie Kwok
Thomas Lee
Melissa Li
Maya Nishiwaki
Rebecca Palsson
Demian Petryshyn
Michelle Prefontaine
Mark Roth
Kari Sorensen
Caroline Tan
Fiona Vance
Rachelle Wang
Sophy Yeung
Major Service Awards
Lana Bistritz
Austin Chen
Kavita Gosavi
Suzie Hindmarch
Verena Hoskins
Dee Hoyano
Anthony Jones
Gayatri Kembhavi
Jennifer Lamoureux
Pauline Lysak
Zelda Matthee
Fahara Mawani
Joseph Pearson
Claire Sheldon
Darusha Wehm
Grant Yiu

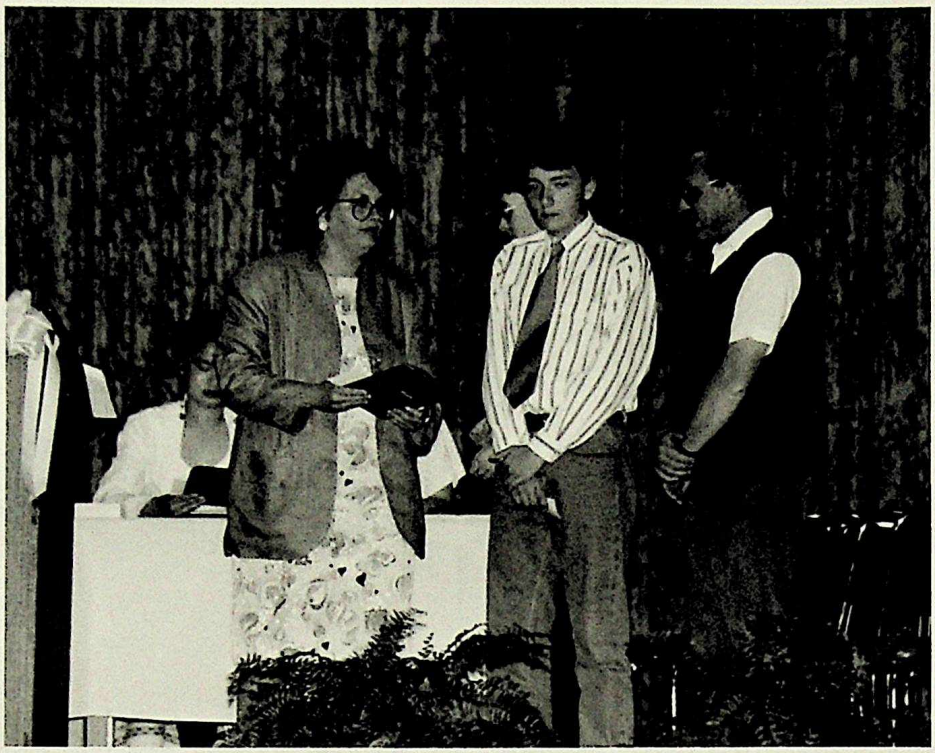

Ms. E. Maltby, Dr. P. Green and David Green present the Susan Green Memorial Creative Writing Awards to Tory Braybrook (first prize), Adam Wu (second prize), and Bonnie Islam (third prize).

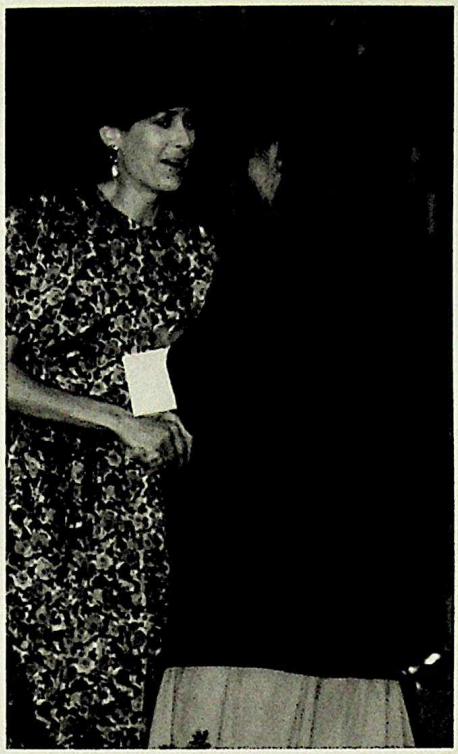

Creative Writing Award: Fiona Vance

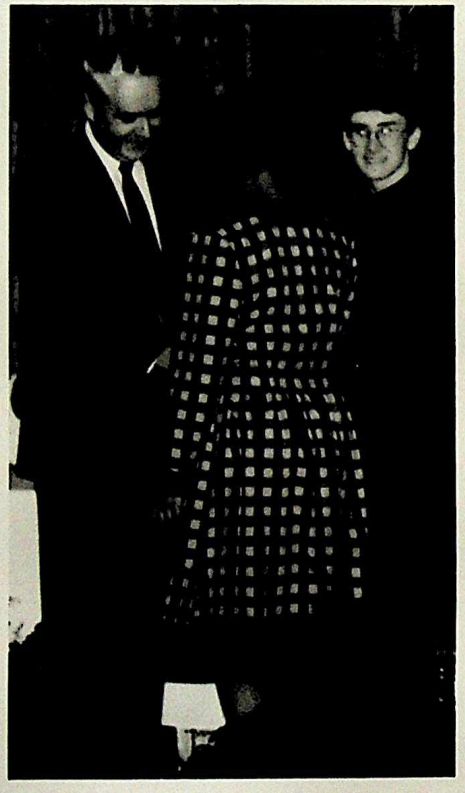

Governor General's Medal: Dee Hoyano

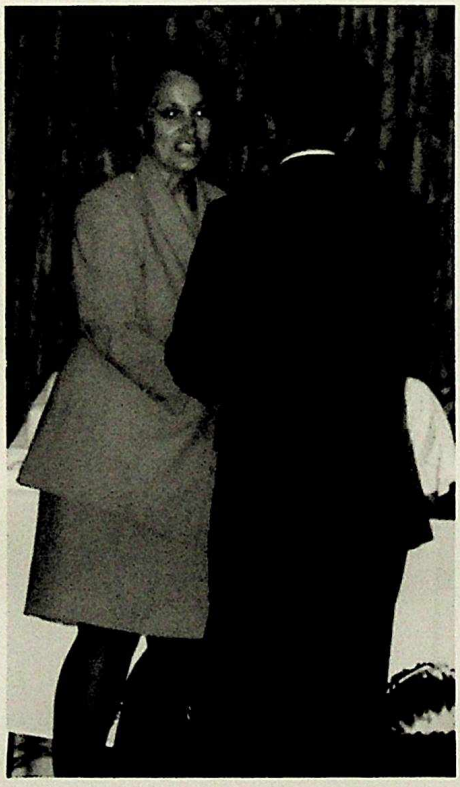

Athletic Award: Victor Chan

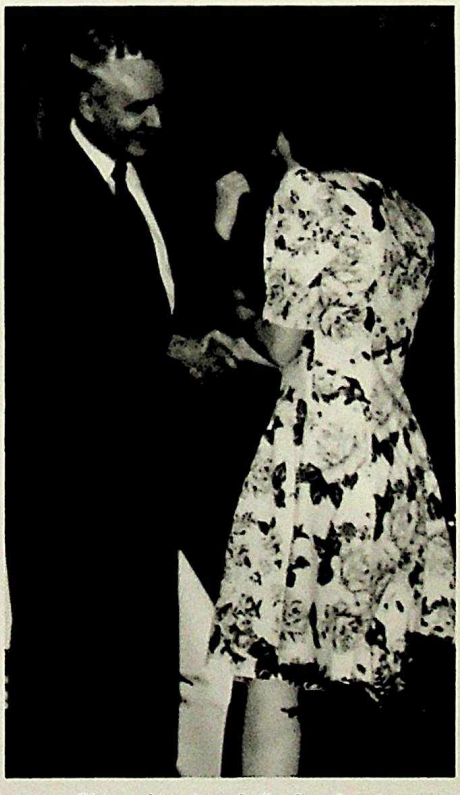

Citizenship Award: Pauline Lysak

F.O.B. Squad (How long is Vic's arm?)

Chuck, what's wrong with your fly?

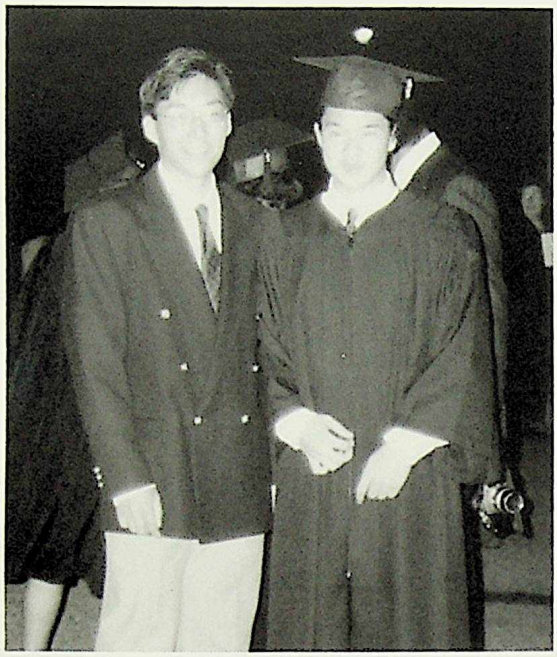

Who said OSA doesn't have babes?

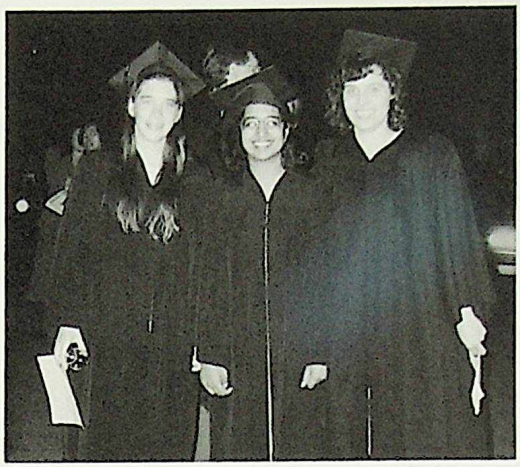

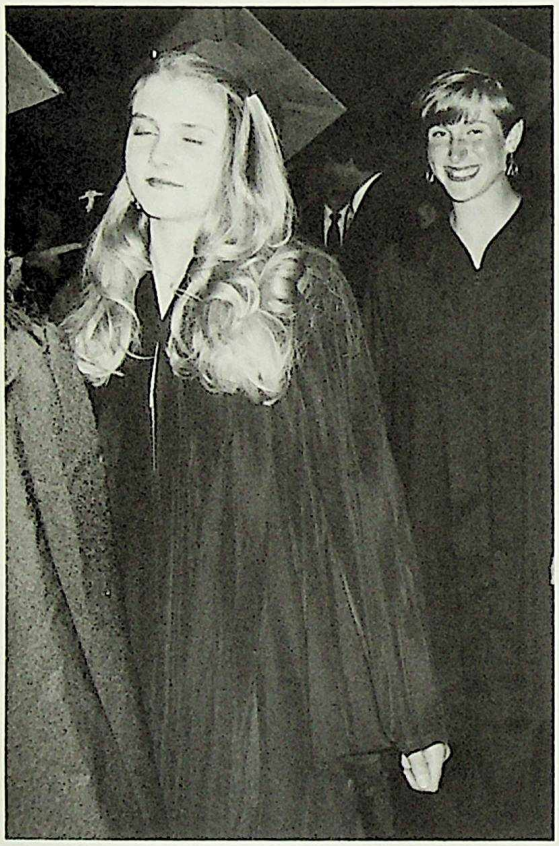

Graduating blondes?

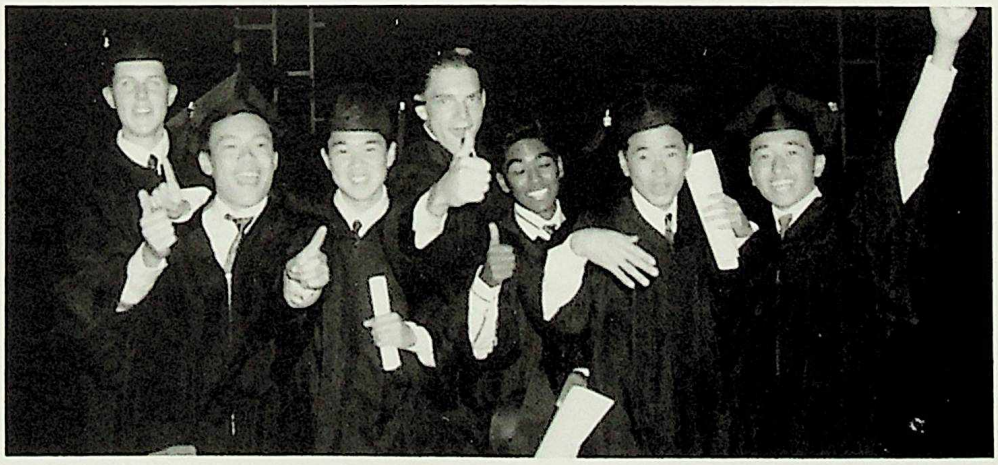

How about those women, fellas? Awesome!

Graduating, finally. -Victor Chan, Charles Cho.

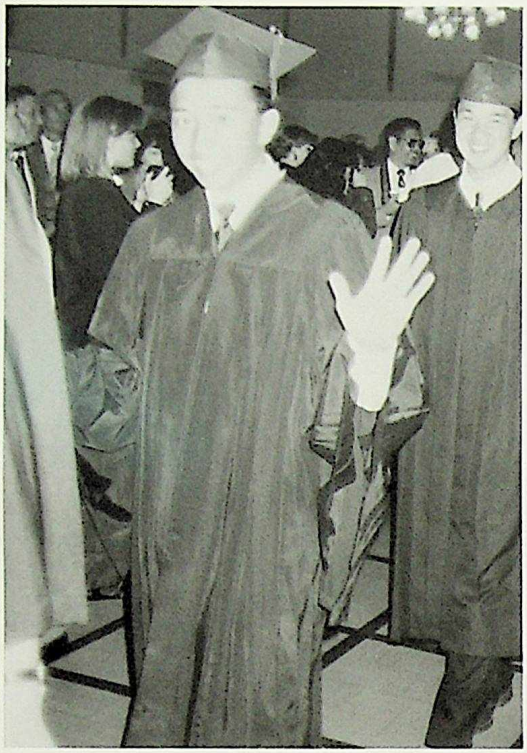

The sentiment is overwhelming-Fiona Vance, Rachelle Wang.

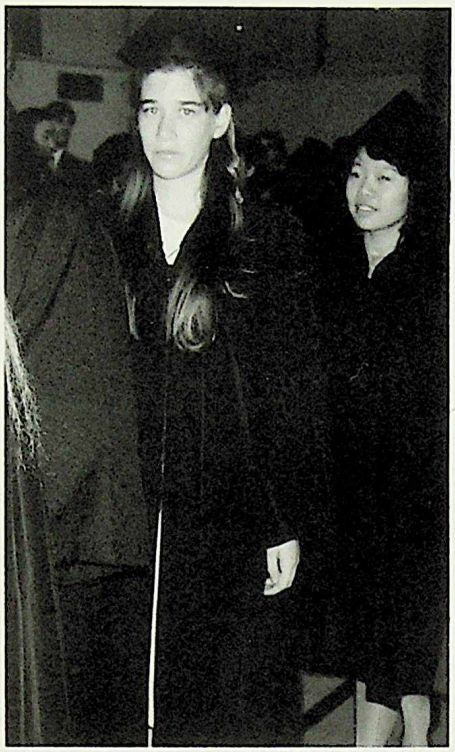

Are you sure I'm going to graduate?

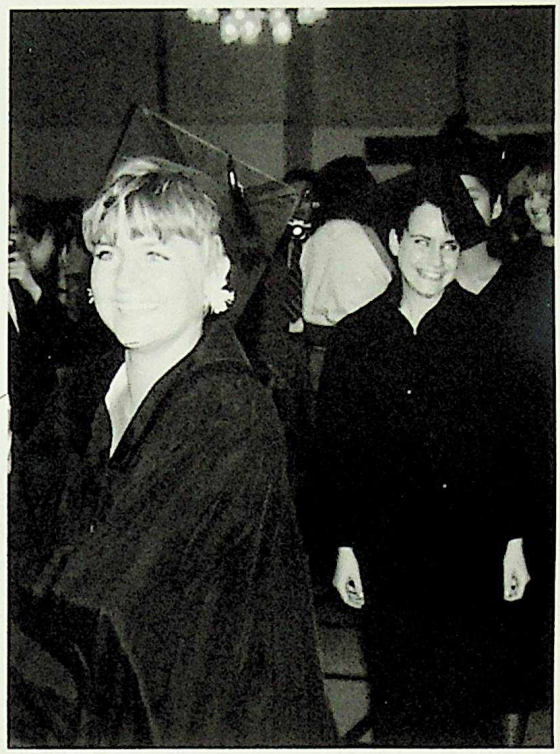

Someone wake Olivier up!

Master and Mistress of Ceremonies -Grant Yiu and Kavita Gosavi.

Class Historians

We have been asked this evening to shed some light on the most eventful moments of these past three years. It all started when we anxiously stepped through the front doors of Old Scona, seeking shelter from the thousands of pigeons who were ridding themselves of last night's meal. And so here we were taking that small step for man and that giant leap for academic excellence. Yes, we had truly entered a place of higher learning where centuries of evolution and innovation had shaped a unified, secondary coeducational experience. It is Alberta's oldest palaestra of mental cultivation which was founded in 1912. (Oddly enough, some teachers are still here). On that fateful day we, too, began to write our own history as the future graduating class of 1992.

We had entered the real world where mommies and daddies could no longer wipe our noses, hold our hands and dress us for school; even Vic had to dress himself. Unfortunately, he hadn't realized that polyester leisure suits had died with disco. Fortunately, he wasn't alone because some of the teachers hadn't know this either. One of the first memories I had was the panic I felt when I thought I had to memorize the periodic table. Some of us took it a little harder than others. One person almost fatally injured the prankster, Mr. Adam, with his deadly tai-chi. Later, we met the rest of the staff who were equally as disturbing. When we went to Social class, we were met by a ranting, raving, arm waving, balding, middle-aged man whose frequent attempts to speak French (pourquoi?) rendered the class both speechless and ill at stomach. But our torture had just begun for he would put us through a gruelling and rigorous workout each phys. ed. class. We worked out regularly at the pool, chalking our cues and shooting 8-ball. Our billiards games were physically taxing. While the Scona kids were mindlessly running past our school on their way to Northlands, we had to laugh while picking up our two pound bowling balls and shooting some frames at the local alley. I remember playing co-ed soccer where Mr. Pawluk would generously offer his athletic prowess to the women, who generally sat or walked around while watching the ball go into their net.

The first week of school saw us being initiated into true Old Sconians. Yes, we were froshed, the time-honoured practice where naive Gr. 10's were forced to humiliate themselves for the sadistic pleasure that was enjoyed by all the Gr. 12s.

However, when we returned in Gr. 11 this time-worn tradition was conveniently rendered inappropriate by the higher powers who engineered the futuristic design of our bathrooms. The new school year was highlighted by the arrival of a new student... or so we thought. For the first week we kept asking "Who's the new kid?" Then we found out-it was only Mr. Sumyk. This man deceived us with his youthful looks, height and his moustache, or lack thereof. His rookie year in the big city was highlighted by one broken window and tying Mrs. Kashman's record for most photocopies in a year. As week, events in class were permeated by the feminist movement for more representation in physics questions. To the dismay of the guys in the class he liberally gave in to their demands, but it was an empty victory because now it meant more women being thrown off cliffs, or hurled into deep space just to measure their momentum or the time it took to hit the ground. This was also the year that we ventured into that academic phenomenon known as I.B. Here in this scholastic arena Social I.B. students went head to head with "Emil be quiet!" Fortin, who after undergoing several I.B. seminars, had new ways of getting more mileage out of our hands; muscle cramps were not uncommon. But the pain was all worth it because we had enough notes to put Palmer to shame. Other I.B. classes were equally stimulating, especially our dissection of the fetal pigs. Despite the toxic levels of formaldehyde and the many green faces, we did learn that we weren't too different from pigs. In math class we were lead by the intrepid Frizzell on nature walks, despite sub-zero temperatures and the lack of visiblility due to the blizzard-like conditions. The monotony in English class was broken by the appearance of water from the roof which landed on Sarah's head. Don't worry Sarah, Eugene assures us it wasn't from the third floor bathrooms. But Gr. 11 was a lot more than just books, we finally got to play on the soccer team, except for Bill who, despite overwhelming evidence to the contrary, supposedly sprained his ankle. The team got off to a great start, but when their play-off dreams ended, the goalie, Hughes, also gave up and could be heard saying after each subsequent goal, "Did you really expect me to stop that one?" A number of us joined the school orchestra and under the guidance of conductor/carpenter/CALM teacher/thespian Mr. "Do I smell like garlic to you?" McEwan worked hard at perfecting our musical talents. That year he coordinated a series of outstanding drama and chorus productions. Parties that year could be defined as: "social gatherings that were not AADAC approved." They ranged from insane to banal, but it was always better to check them out than to hear about them the following Monday. Sincere thanks are extended to all parents in the audience, who, for some reason or anolther, left town for any given weekend during the past three years.

By Gr. 12 we found it even harder to recover from our two months of brain inactivity. But we were helped back into our old routine by the Welcome week activities funded in part by President Kembhavi's shady connections. Yes, Gayatri and Pauline had charmed their way to the top of the S.U. Executive Council and we were all set for Gr. 12. As well, summer had seen the metamorphosis of Jay's hair from the procupine look to the suave, slick look he sports today. He had returned from Sweden's famed Sven Knorbinsson's Institution of European Hair Care to dazzle us with the hair that he always wanted, and as a result the female population couldn't keep their hands off him. He began to spread his doctrine of short hair to all. Greg was the first to get the buzz, then Jen and then Susie who decided that red, purple, green were all her colour – all at the same time. Even for those of us who had remained the same, we still felt different. This year we had power. For the last two years we had been forced to bide our time waiting for this year, when we finally ruled the school and now, we had the audacity to do all the things we had never dared to do before; like taking "revanche" on a certain faculty member. The FLOSA squad (Front de Liberation d'OSA) coordinated a series of terrorist attacks on Mr. Cameron and his property. His prized French dictionary was stolen, as well as the revered banner of the Fleur de Lis, and they even dared to tamper with the clocks, which left him bewildered, enraged and unable to tell time correctly. But he responded by leading the I.B.'s into mind-boggling periods of TOK. For 60 minutes or more the I.B. dips battled with themselves as to whether they really existed or not. The annual ski trip to Fortress and Norquay was quite eventful. The highlight film featured a runaway snowball which was later identified to be Verena and an unknown ski patrol man with blond hair. During Spring Break some Gr. 12's visited London. More students would have gone except some of our insurance policies didn't cover IRA bombings or injury by crazy Londoners who insisted on driving on the wrong side of the road. But, fun was had by all as we gained a finer appreciation for cathedrals, stained glass windows, and Mr. Adam's meaning of the word "curfew".

This year our dances were much more memorable as Voguers, polka-lovers, ABBA fans and the usual riff-raff culminated into a spectacle that provided many laughs once it was all over. The Trekkie/waterpistol/photography gang headed by Anthony Jones was one of the most feared groups in school as they tended to leave their victims Vulcan mind-melded, wet, and then they took a few pictures for posterity. The recent Oilers' defeat brought memories of our own hockey club. They spent every Friday afterschool and had a lot of fun despite the stacked teams and the controversial reffings.

So, overall, Grade 12 was a pretty okay year. We realize that we've but only scratched the surface of all the great events, great people, and the great times we've shared at Old Scona, but perhaps someday in the future we might meet again and reminisce about these past three years, our new families, our big-money jobs, our ongoing lawsuits... But on a serious note, we would like to end this with a few tips for surviving three years of OSA, for those who are destined to follow in our footsteps:

When trying to understand Mr. Tompkins' acronyms, don't bother to decipher them. He's probably just insulting you.

When Mr. Pawluk starts to debate with himself, don't interrupt him; you're bound to waste at least 20 minutes of class time. Besides, it could be hazardous to your health.

When Mrs. Kachman says you're only going to get a short quiz, bring your sleeping bag; it's bound to take all night.

If you get a long term paper due in about two months, don't sweat it! They're always due on a Monday, so you have the whole weekend to do it. So remember to stock up on the coffee.

If you're suffering form insomnia, the best remedy is either Bigelow's Primer for Existentialism or any social text you have on hand.

Speaking of falling asleep... We would like to thank you for your time and, until we see you again, which will be next year, knowing my marks, on behalf of Mercy and myself, goodbye.

Bill Park and
Mercy TeHeh-Wayoe

Class Valedictorian

Graduates, staff, family-the class of 1992 is being recognized this evening for graduating. But graduation, in reality, is nothing more than a symbolic gate we pass through on our trek through life. We will not be transformed this evening into winged seraphim upon receiving our diplomas; we will remain very much the same people, as you knew us yesterday. Generalizations about golden days and priceless lessons also have no place here, for it is not a class as a nebulous, homogenized entity that is graduating, it is a number of individuals, each of whom has had different experience of Old Scona High School, and the last few years of our lives. It would be futile, as well as dangerous, for me to attempt to sum up the significance of graduation for each member of this class, or to completely express the gratitude we feel for the teachers and friends who have helped us realize this event. The folly of reducing this address to meaningless rhetoric would be disrespect for the class I honor. The meaning of graduation is unique to all of us, but tonight I have the privilege of sharing my interpretation with you. Why do we have such ceremonies as this? I maintain it is to remind us of the things we already know, and recall the people we are becoming.

An education, like civilization and maturation, is developed through a truly evolutionary process, built up piece on top piece through out the course of our entire lives. Each piece is crucial to the stability of the whole structure, but in the long run, tiny. High school graduation is one such minute, important brick, and we must recognize it in that context. It is shortsighted to portray graduation as the apex of our achievement, because I believe it then detracts from the potential I see in every one of my classmates to take up other challenges of greater scope, and perhaps greater meaning.

Our schooling has been, of course, more than books and facts and job prospects. It is a means to an end, in fact, and infinite number of ends. It has been about beginning the search for who we are, and where our place in the world is. It has helped to forge confidence in ourselves and in the areas we study, and by so doing, we are becoming independent thinkers, free from the cloistering conformity of popular thought which indeed involves no thought at all. Education, by teaching us to think critically, allows us to define ourselves as individuals. Ultimately, we find and choose our own paths; we make our own decisions and moral judgements. Thus, education can free us and empower us, and graduation is the signal that society now expects us to exercise this freedom and power wisely.

Our achievement has not been in successfully escaping the hallways of high school; our accomplishment has been in earning the confidence of society to allow us to become the leaders and the decision-makers. Because society is willing to let free thinkers lead, and because we are among the freshest crop, we must all be eager to become Henley's "masters" and "captions" and take control of our own lives and the future of the world we will inherit. Yes, there is and obligation placed on us because we've been given power. People who can think must also be moral. It is up to us to take action, speak out against injustice when we discover it, correct old errors, and create another "thinking" generation. It's possible for us to clean up the polluted environment, eliminate government corruption, right economic and social inequalities, the entire gamut of problems, and we must address these issues because if we do not, we neglect our responsibility and we mock our empowerment with cynicism. We don't rely on our parents to solve our problems anymore; we don't wait for our children to fing solutions. We've been granted the privilege of life, we've received an education based on centuries of knowledge, and the sound support of family, teachers, and friends. Now, we are being offered power by the plateful, and it is potent stuff. So seize it, share the power and use it, but just don't deny its existence, and don't waste it. As long as we act with conviction and direction, we keep the power, and we shape the world. But I trust in the excellence of this class. The prospect does not frighten me.

Thank you very much.

Dee Hoyano

Graduation

Grad Council: row 1Austin Chen, Lana Bistritz, Jennifer Lamoureux, Chrys Barabash, Linda Park, Darusha Wehm, Angela Kraychy : row 2-Sarah Scarfe, Verena Hoskins, Carrie Stinson, Jay Roberts : row 3-Steven Ensslen

Grad at the Hilton was an evening for shedding our everyday T-shirts and jeans and donning tuxedos and formal gowns. The result was a room full of OSA graduates dressed to the nines and (for the most part) behaviour that paralleled the dignity of their appearance. After dining and dancing, we adjourned to various after-grad parties, where the atmosphere lightened considerably. By the end of the evening, we had made memories to last us forever and had successfully celebrated our transition from high school.

Jen Lamoureux
Lana Bistritz
Grad Presidents

Light Awards

Chronic Bronchitis-Bill Park
Rapunzel Award -Mercy Tetteh-Wayoe, Honourable mention to Mr. Pawluk
Laughter Award-Gail Small
Pretty Boy Award-Lewis Barton
Hairiest Legs-Michael Taylor
Body Artist-Suzie Hindmarch
Colour Co-ordination-Chrys Barabash
GQ Award-Mr. Sumyk
Sleeping Beauty-Greg Moorehead, Daniel Kim, Olivier Bourgois
Doublemint Award-Tammy and Jenny Kim
Tortoise Award-Sarah Eadie
God's Gift to Women-Charles Cho

Mr. Cameron seems to be happy to get rid of us at long last

The graduating class

Mercy-Klingon of the year

Dan can pat his head and hold his diploma at the same time -a definite University requirement

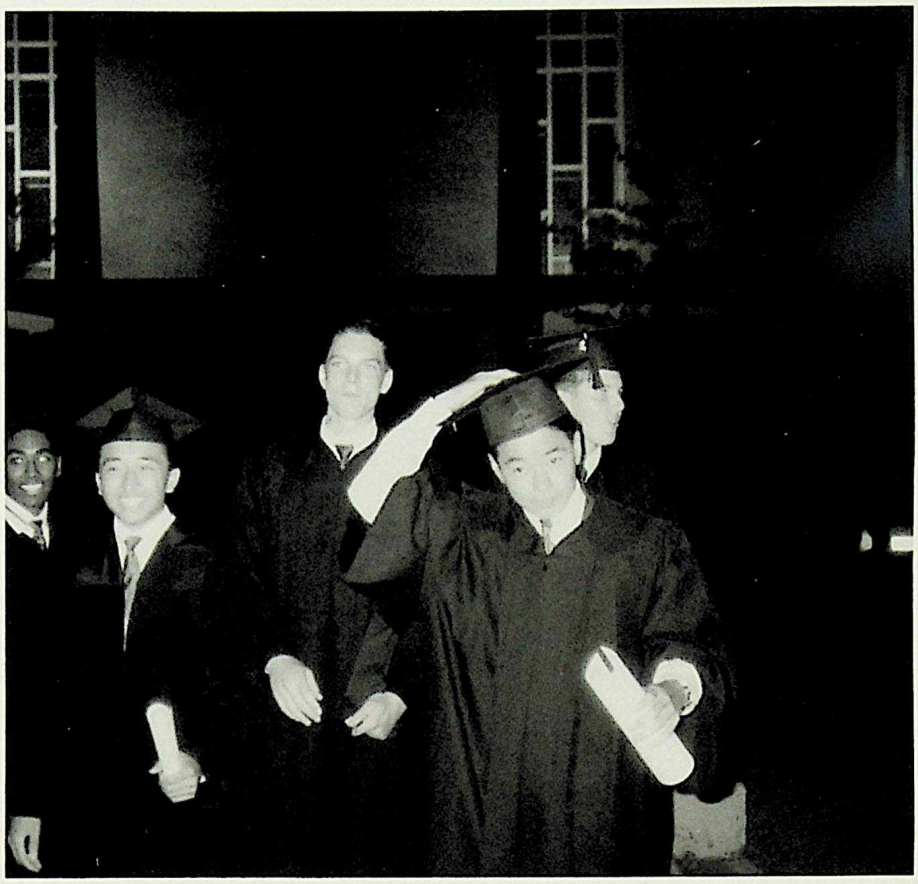

All dressed up and ready to trash the dance floor

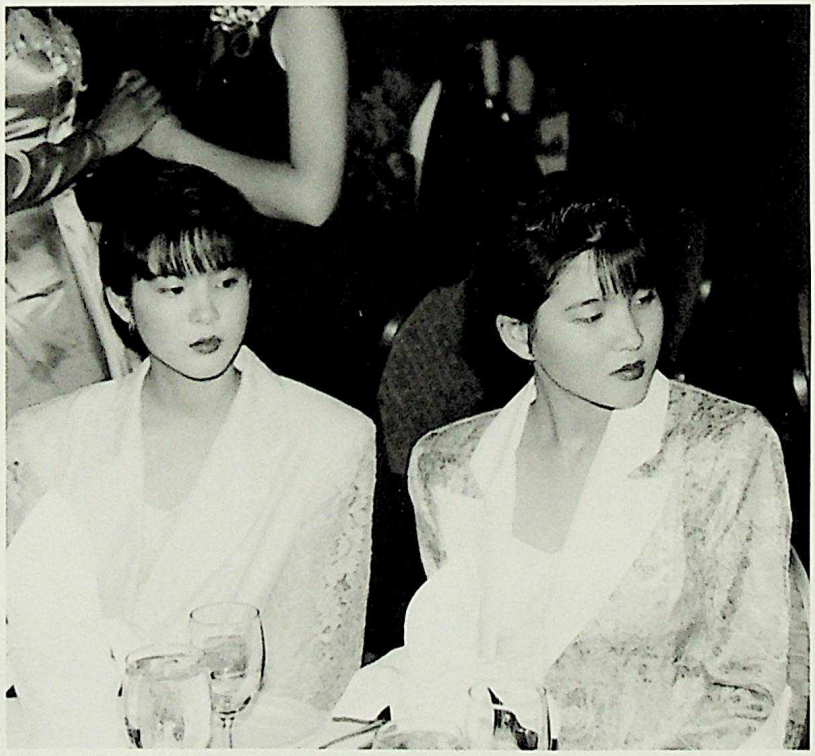

Jenny and Tammy – 3 years and still no difference

Carrie Stinson and Austin Chen Grad Reps

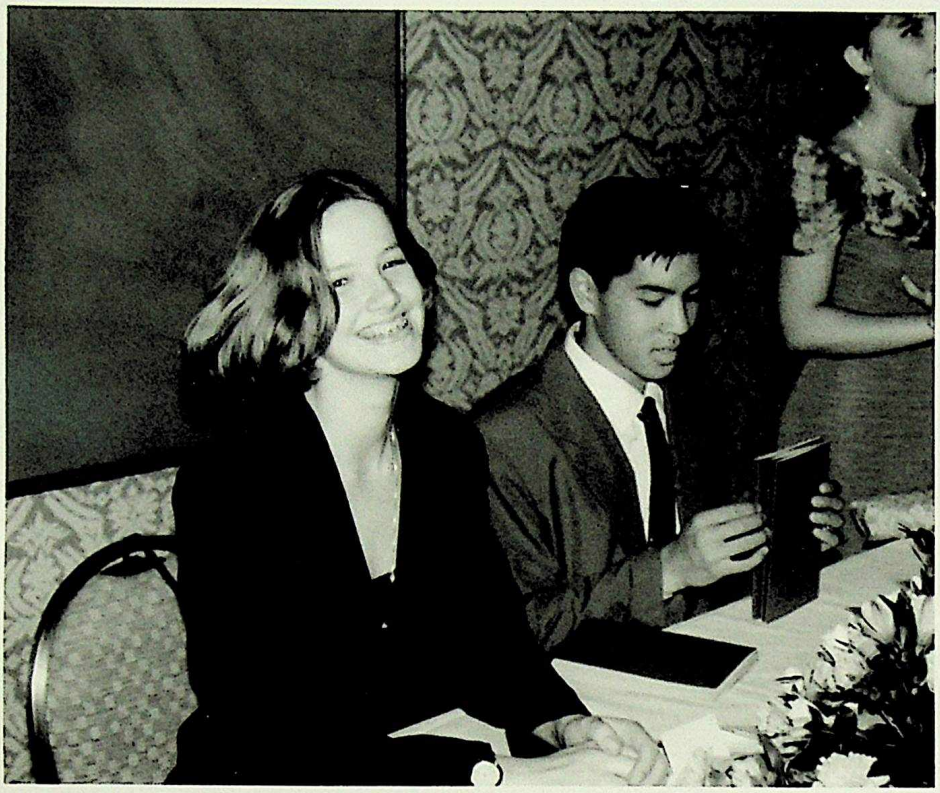

"Which way to the banquet guys? I'm blind, remember?"-Hughs Ng

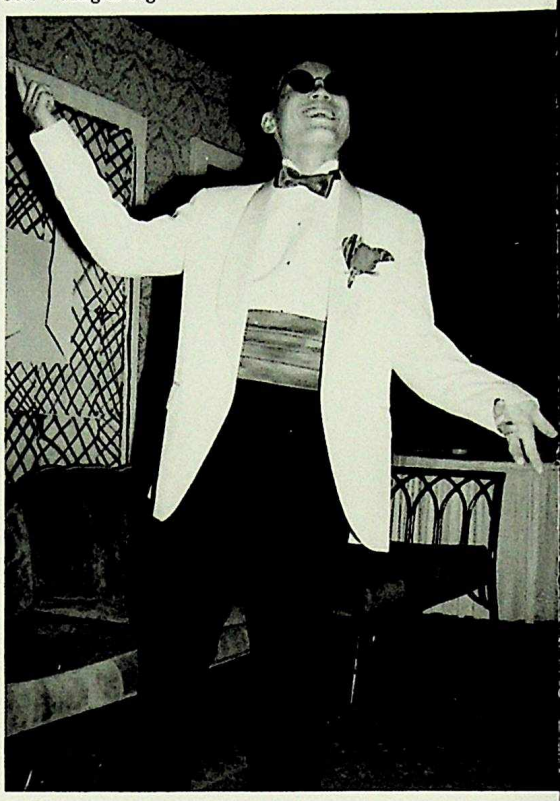

"What are you all laughing at? I'm not dressed that badly, am I?"

"Good joke, Greg" Greg Moorehead and Sarah Eadie – master and mistress of ceremonies.

"Dear Parents, we love you. Now could you lend me a couple grand, mom?" - Darusha Wehm

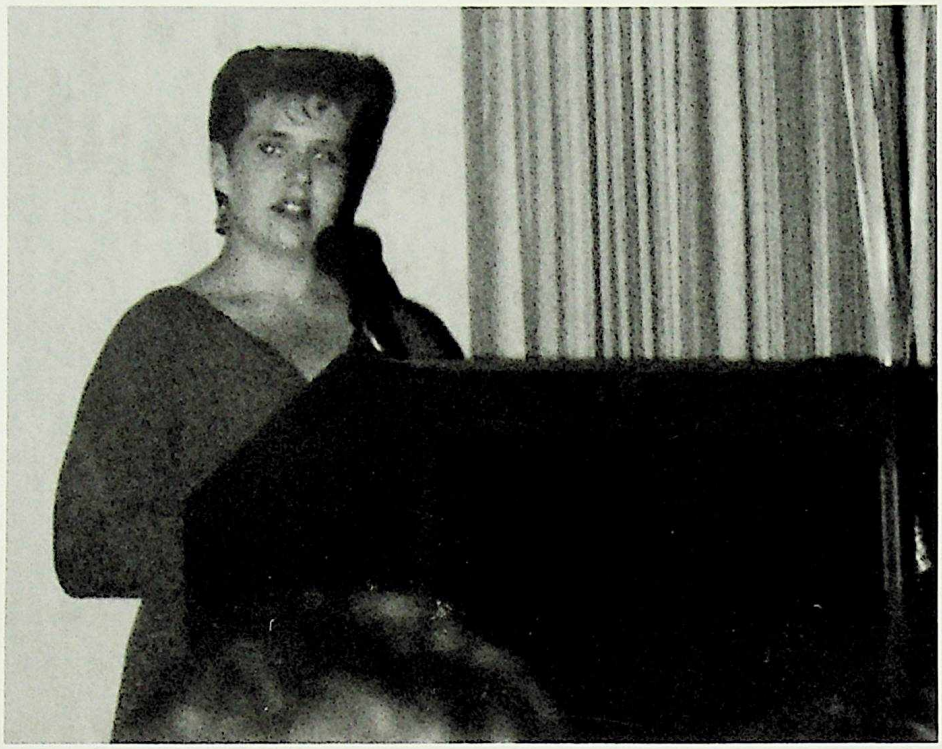

"Dear teachers, we don't love you, but we really like you." -Emil Nashi

To meg,
Good Luck in everything! Never forget the one who got you an awsome boyfriend (Vanilla Ice) and was always your friend! Verena

To: DH, SH, BR, KQ, ZM, MTW, LC, SS, AD, VC, HL, FV, CS, HN, GS, TH, EN and CC:

These last three years at OSA have been wonderful, mostly because of you. You have all given me memories I will cherish forever. Thank you ever so much for your unending support and encouragement and most of all, your priceless friendship. I couldn't have made it without you. Bonne chance mes amis!
YFF ♡ Gayatri ☺

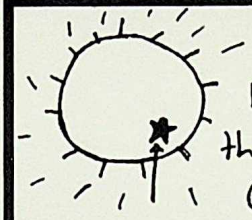

My spot in the sun. Glad to have shared it. SE

KIMBER,
I wish you lots of luck in whatever you do. Always remember me, your Siamese Sidekick, Chem partner, fellow gossiper, and best of all FRIEND
Verena

the friends we've made in these past 3 years are world-class. Don't be afraid to call on them for help in your future. Enjoy the rest of your life, but most importantly, don't forget who your friends are!

Y.H., F.V., A.D., is that your knee dear? Did we have fun or what? Don't let us forget how to laugh...

"The stars are thin,' said Grey Brother, snuffing at the dawn wind. 'Where shall we lair today? For, from now, we follow new trails.'"
-Kipling (The Second Jungle Book)
To the Divine Family, the Men, the Grandview People, and everyone else in my life, thanks and i love you and keep in touch or i may be forced to murder you. Love and strangulations, Auntie Alexd.

Claire,
Thanks for this exceptional year. I really appreciate all the encouragement, the confidence, and pride. You're one in a zillion. Good luck next year in University. Fred

There is no way but the many ways. To find your place, place your finger here (X) and say, I'm not lost. The world is laughing with me.
Look of things upside down a lot.
Love unbegrudged.
Forget the effort.

This is it, huh? The past three years have been memorable. Jay's hair. Hughs' face. Burned on the ski trip. Arcades. Sega Genesis. The guys: Lewis, Bill, Charles, Shawn, Dan, Jay, Noel, Irwin, Hughs. I'm hungry. Victor.

Who's the babe, Vic?

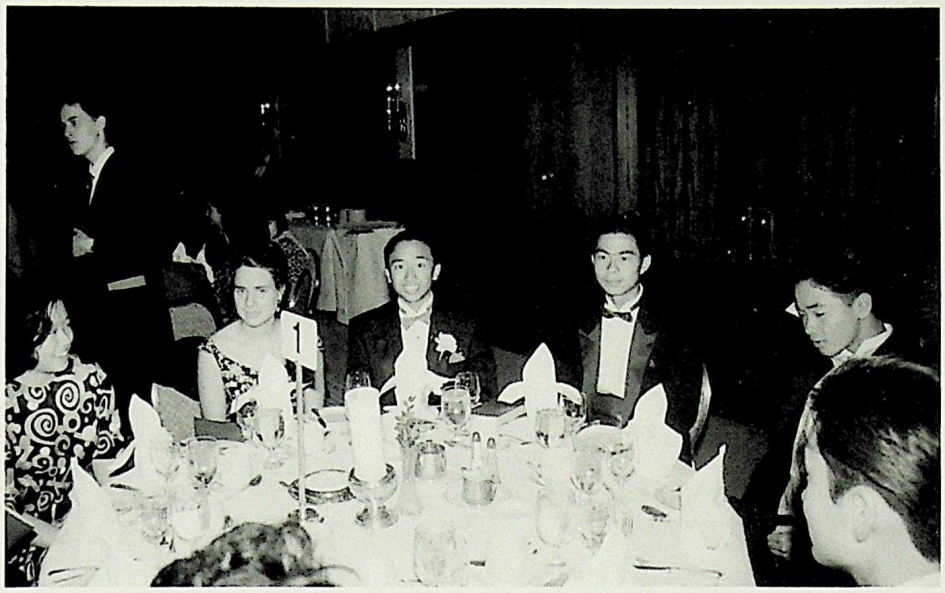

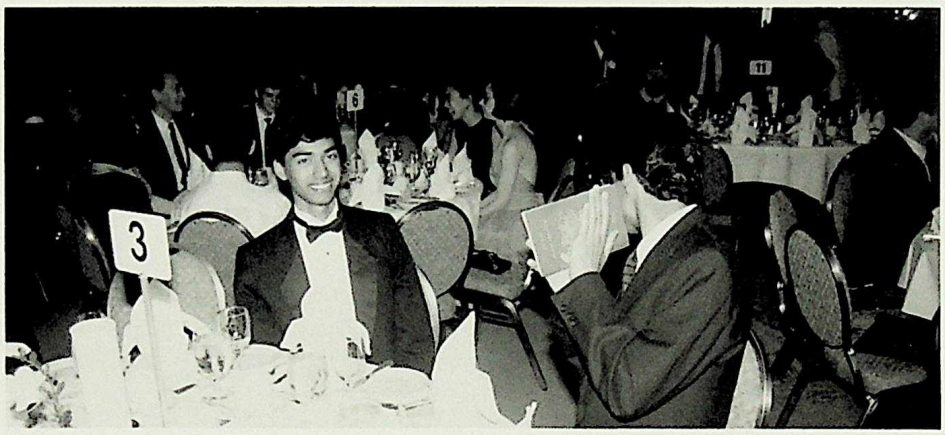

"Get away from me!" Taha Taher and Emil Nashi

Yup, these students owe everything to us.

"So, Imy, did I tell you about the time I scored five goals against Queen E and..." -Michael Taylor and Imy Bhatty

Smile and look pretty/handsome for the camera – Megan Chorlton and Jay Roberts

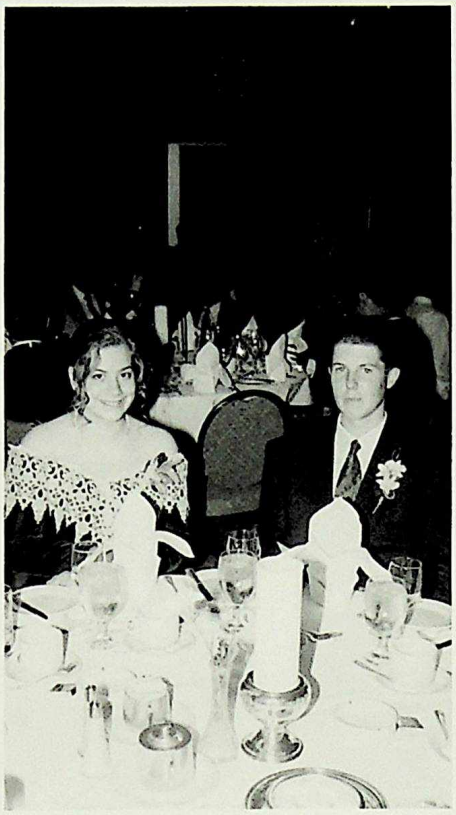

A time to remember for all. Now Lewis, behave yourself.

TO: Class of 92.
Hey guys, congrats! Have a nice one, but don't be strangers. Come around and we'll do lunch, okay? Okay. O-kay. 'Specially you Pauline, Anthony, Andrea, Gayatri, Vincent, and Claire.
From: Fred

OSA: What an adventure! I loved every step. All of you made it possible. Always keep in touch with your shadow; P.L. Your advice is always welcome – C.C. F.K – where would I be without you? (You'd be with Kristine, no doubt) I cannot possibly name everyone. There are too many. The grade 10s (all of you guys) were a constant source of friendship and amusement. NK, SK, WH, JG – only one more year. Remember me. I'll be by. GK, DH, VC, MK, AD, FV, GS, KQ, BR, SH, MT, Let's make university the best! You are all amazing, you've become a part of me.

TO: SS, KQ, GK, BP, CC, NW, VC, JR, MTW, LS, LP, HL, DK, crazy man (HN), SJ, RB, CD, & SS

I'll miss you guys! Best wishes! Oh yeah, Hail Gustav – for he will never let the little people down!
LC.

thanks to all the short folks (M.K., R.W., R.B.) for letting me look up to you. ☺

Time's Up

August 1991
-the Soviet Union President Mikhail Gorbachev survives a coup attempt and the Communist Party's 74 year reign ends
September 1991
-PM Brian Mulroney unveils a package of constitutional reform proposals designed to convince Quebec to remain in Confederation
-the US and USSR agree to end military aid to government and rebel forces in Afganistan, ending the 12-year civil war
-Haiti's first democratically elected President, Jean-Bertrand Aristide, was ousted by the military; the OAS embargoes all trade with Haiti
-El Salvador's government and five main rebel groups sign a political and economic agreement as a first step to the cease-fire of the 11-year old civil war
October 1991
-the EC and seven-nation European Free Trade Association agree to set up a 19-nation free trade zone
-Arab-Israeli peace conference meets in Madrid, with all major disputants meeting for the first time since the formation of Israel November 1991
-the United Nations Boutros Boutros Ghali, Secretary General of the UN, is the first African and Arab to hold the post, replacing Javier Perez de Cuellar
December 1991
-the USSR officially disbands on December 25 aftr Gorbachev's resignation
-North and South Korea sign reconciliation and atomic weapons accords
-Terry Waite, Thomas Sutherland, and Terry Anderson (the longest held US hostage in Lebanon) are released by the Lebanese Shiite Moslem faction of Islamic Jihad
-William Kennedy Smith, nephew of Senator Edward M. Kennedy, is acquitted of rape at his family's Palm Beach vacation estate
January 1992
-A Quebec Superior Court grants the petition of 25-year old Nancy B., a paralyzed woman, requesting a disconnection from essential respirators
-President George Bush collapses at a state dinner in Tokyo due to a stomach virus; the event is covered by international media
-El Salvador peace treaty signed, after 21 months of UN-mediated peace talks
-the EC and Canada recognize the existence of Croatia and Slovenia February 1992
-Boxer Mike Tyson is convicted of the rape of Desiree Washington; he is sentenced to six years in prison
-Ovide Mercredi, grand chief of the Assembly of First Nations, demands that natives be granted recognition as a distinct society during a constitutional conference
March 1992
-UN Security Council approves a resolution to send a peace force to intervene in Croatia, forming the first UN peace force on the European continent
-Sarah, Duchess of York, separates from Prince Andrew, creating a royal scandal
-South African whites endorse an end to minority rule in a referendum on a new constitution allowing multiracial government and contributing to the dismantling of apratheid
April 1992
-New York state pulls out of a 20-year $17 billion contract to purchase electric power from Hydro-Quebec due to controversy surrounding the proposed flooding of the James Bay area, opposed by local Cree Indians and environmentalists
-PLO leader Yasir Arafat survives a plane crash on the Libyan desert; he remains the most widely recognized leader and spokesperson for the Palestinian cause
-Peruvian President Alberto Fujimori, in his "attack on rebels and drug traffickers", seizes authoritarian powers and dissolves the National Congress, suspending the constitution and instituting press censorship
-British PM John Major is re-elected with a 21 seat majority in the House of Commons
-the Annual UN Human Development Report listed Canada as the best country in which to live, based on indicators such as educational attainment, life expectancy, and national income
May 1992
-Riots erupt in Los Angeles after the acquittal of white police officers in the Rodney King plice-brutality case; a state of emergency is declared and 58 people are killed. Damage is estimated to be over $1 billion. Federal troops are called in to restore order
-Toronto protestors rampage in downtown Toronto's shopping district, sparked by the Los Angeles riots and the shooting of a black man, Raymond Lawrence, by a Toronto police officer
-IB examinations were written across the world
June 1992
-the Earth Summit opens in Rio De Janeiro, sponsored by the UN, to adress global environmental problems
-George Bush and Bill Clinton win the Republican and Democratic presidential candidacy. Ross Perot, populist candidate, runs for president as independent

Sarah Kwong and Gail Small simultaneously babble about their day at school.

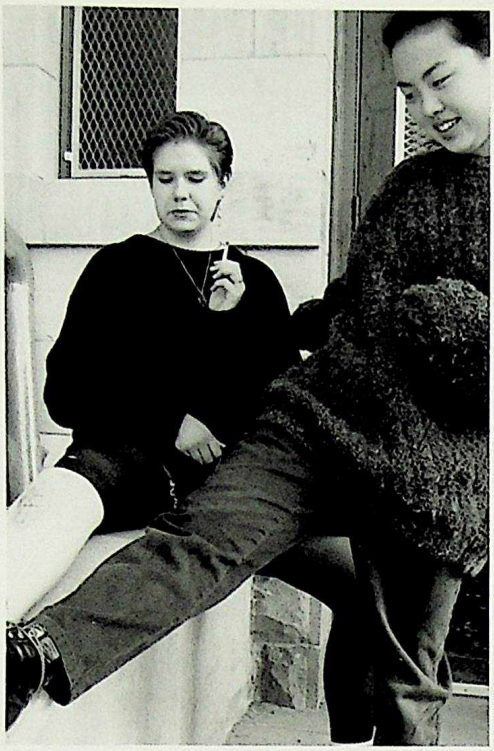

Eugene's back up – the chorus!

"I still believe that my leg is sexier than yours," said Darusha Wehm to Linda Park.

Those Were the Days Of...

The Silver Screen
The Addams Family
Aliens 3
Basic Instinct
Beauty and the Beast
City of Joy
City Slickers
The Commitments
Dances with Wolves
Fried Green Tomatoes
Lethal Weapon 2
Reversal of Fortune
Silence of the Lambs
Star Trek VI
Thelma and Louise
Terminator 2:Judgement Day
Wayne's World

Music
"Black or White," Michael Jackson
"Bohemian Rapsody," Queen
"Can't Let Go," Mariah Carey
"Diamonds and Pearls," Prince and the New Power Generation
"Everything I Do (I Do It for You)," Bryan Adams
"I Wanna Sex You Up," Color Me Badd
"I'm Too Sexy," Right Said Fred
"Jump," Kris Kross
"Life is a Highway," Tom Cochrane
"One," U2
"Save the Best for Last," Vanessa Williams
"Smells like Teen Spirit," Nirvana
"So Hard to Say Goodbye," Boyz II Men
"Tears in Heaven," Eric Clapton
"Too Legit to Quit," Hammer
"Unforgettable," Natalie Cole

Trends of the Times
"Saturday Night Live"
Hypercolour t-shirts
ugly hi-tech sneakers
Discmans in class
Doc Martens
ultralight hiking shoes
"Kids in the Hall"
Coldbuster bars
baseball hats, baseball shirts
hockey cards
silk ties, shirts, and cologne
knee high socks
the environment
cafes and the Poubelle!
hip-hop
chess

The OSA show Bunnies strut their stuff.

Check-Out Time

Grade 10
Alshiraida, Usama-20,27,29,40,54
Bainey, Kevin-2,7,9,18,38,54
Bentz, Britta-32,33,54
Braybrook, Tory-6,27,28,29,41,54,67
Chan, Bonnie-30,54,76
Chong, Huey-5,54
Chow, Ava-54
Chung, Howard-54
Clarke, Daniel-11,27,54
Craig, Tobin-7,19,20,41,52,54
Daneshtalab, Noriko-5,9,10,18,54
Danial, Hajira-54
Datoo, Sak-5,54
DeLima, Martina-10,38,54
Diadio, Christine-11,12,13,54
Drummond, Anastasia-7,20,39,40,54
Edmunds, Amanda-5,11,30,39,54
Ensslen, Sonya-40,54
Ho, Lucky-7,17,18,20,54
Holberton, Jerick-11,26,41,54
Hooda, Aileen-22,54
Huang, Michael-27,29,40,54
Ishikawa, Emily-9,54
Islam, Bonnie-30,54,76
Islam, Danial-54
Jamal, Shaleen-54
Johnson, Jen-5,23,28,54
Jun, Esther-11,38,54
Kakar, Priti-54
Kanji, Aly-2,7,20,54
Kennedy, Alex-3,10,12,13,18,22,24,28,31,54
Khoe, Jeff-18,28,39,41,54
Khullar, Sonia-5,54
Kim, Minn-6,39,54
Kim, Samuel-54
Kitching, Matthew-6,12,13,15,23,28,34,35,54,71,79
Lai, Viola-28,54
Lawson, Elizabeth-55
Le, Ian-18,39,54
Leung, Anthony-55
Leung, Rock-4,6,10,24,54
Li, Melissa-28,54
Lim, Lisa-2,9,55
Lin, Emily-10,41,55
Lovi Aaron-40,55
Mak, Doris-39,55
Mangalji, Shamez-2,7,18,20,55
Mathura, Vishal-7,55
Mawani, Fahara-3,7,11,22,23,28,55
Mohan, Vaishali-55
Ng, Matthew-7,55
Nicol, Kelly-2,22,28,55
Palmer, Kyle-6,31,55
Patarau, Luara-10,39,55
Pathan, Aarif-7,12,17,39,55
Petryshyn, Demian-5,7,15,24,26,27,34,35,55,79
Phan, Chi-Anh-55
Poon, Peter-3,55
Prefontaine, Michelle-7,27,28,41,55
Pui, Valentine-27,55
Raab, Chris-17,55
Ramamoorthy, Yamini-6,7,18,19,55
Roberts, Chris-27,29,38,40,55
Roggensack, Anne-12,13,55
Roy, Genevieve-7,55
Seale, Teslin-2,55
Sheldon, Mia-32,33,39,55
Singh, Varanesh-11,12,13,18,28,38,41,55
Singh, Vivek-7,24,55
Sinnadurai, Selvi-23,55
Sit, Jeremy-10,27,55
Skelley, Alan-6,28,38,79
Small, Dori-55
Stone, James-40,55
Tang, Jadie-55
Tang, Kathy-38,55
Thomson, Ben-16,20,28,29,38,50,55
Ulagaraj, Monika-39,55
Wang, Wei-55
Willis, Aaron-10,14,8,24
Wong, Felix-40,55
Wong, Selena-10,55
Wong, Jerome-27,41,55
Wu, Adam-28,29,55
Yeung, Jared-27,55

Grade 11
Allegretto, Elizabeth-2,28,30,31,42,43,56
Aung, Florence-26,28,56
Bokhari, Amar-56
Chan, Aimee-56,67
Chan, Alex-56
Chan, Gar Ling-56
Chen, Austin-6,16,18,19,20,23,24,29,42,43,56,72,74
Chen, Leo-2,18,20,42,56
Cheung, Justin-24,56
Chuang, Yen-10,12,13,14,43,52,56,79
Derakhshan, Minoo-4,22,42,56
Djurfors, Cassandra-18,56
Doran, Shandra-2,4,20,22,24,42,56
Gosavi, Kavita-12,13,15,22,23,56
Gupta, Jonathan-22,30,56
Hardie, Jarret-8,22,28,42,43,56
Hartt, Ben-56,79
Hoang, Kathy-42, 56
Hogg, Geoff-2,18,56
Huq, Wasim-3,12,13,14,43,56,79
Jaegermann, Eryk-18,42,43,56
Jamal, Salma-56
Janke, Ben-20,56
Jeske, Chris-56
Johnson, Melissa-7,10,52,56
Kembhavi, Nikhil-10,11,16,42,56
Khatib, Ruquaiyeh-56
Khullar, Kiran-56
Klaiber, Andrea-56
Kokolus, Rafal-24,42,56
Kong, Freddy-6,12,13,14,24,29,51,56
Kwok, Stephanie-11,43,56
Lam, Helena-30,42,56
Le, David-11,32,33,57,79
Lee, Thomas-26,43,56
Lewis, Andy-2,8,18,19,22,23,56
Liu, Geniva-22,30,56
Lou, Olivia-57
Lung, Gilbert-42,56
Magee, Shawn-6,7,18,28,39,56
Mah, Candice-57
Mah, Kevin-26,27,56
Marche, Stephen-3,6,7,14,57
Martyniuk, Chris-11,18,42,43,57
McLeod, Kelly-42,43,57
Merriman, Chad-3,6,10,14,42,57
Morrissey, Brian-19,26,42,57
Nashi, Aceel-32,33,57
Nashi, Rommy-34,35,57
Nashi, Zeidoon-19,57
Nayar, Kala-57
Nayyar, Munjot-57
Nishiwaki, Maya-18,57
Ong, Sanya-57
Panayides, Kyriacos-6,19,42,43,57
Park, Ben-10,18,19,42,43,57
Pearson, Joe-3,6,11,26,27,28,57
Pedersen, Ellen-23,57
Pradhan, Amynah-57
Rayani, Karim-20,57
Roth, Mark-9,26,27,28,42,57
Segal, Michael-24,25,30,31,57
Serben, Kerrie-57
Sharma, John-10,12,13,15,24,57,79
Singh, Navraj-26,42,57
Siu, Merwin-12,13,24,30,42,43
Sorenson, Kari-6,57
Springfield, Deja-3,18,26
Stacey, Cinnamon-57,79
Stelfox, Ania-26,42,43,57
Stiles, Karen-28,42,43,50,57
Stinson, Carrie-12,13,14,26,57,72,74
Stjernberg, Susanna-5,7,15,57
Suen, Alan-24,42,57
Taher, Muba-18,19,57
Thiagarajah, Arjuna-2,16,30,31,57
Thomson, Jeremy-12,13,18,28,57
Tong, Vincent-57
Walker, Jill-57
Watt, Alice-26,28,57
Yeung, Sophy-26,57
Yiu, Grant-9,18,19,24,28,32,33,57
Yung, KaShun-18,42,57

Grade 12
Bankey, Ruth-23,30,46,48,58
Barabash, Chrys-2,8,22,58,72
Barton, Lewis-4,14,21,58,68,73,77
Bhatia, Ruma-25,27,58,73
Bhatty, Imy-20,24,28,58,73,77
Bhimji, Zahraa-26,27,28,29,46,58,59,72
Bistritz, Lana-26,58,72
Bourgois, Olivier-26,51,52,58,72
Butler, Eva-58,72
Cervenka, Nicole-58,65
Chan, Victor-2,6,16,17,18,19,20,21,32,33,49,59,67,68,72,76
Chen, Irwin-8,20,21,32,33,59
Cho, Charles-2,20,59,68,77
Chorlton, Meg-5,12,13,15,28,46,59,77,79
Chou, Vincent-59
Chun, Lisa-47,49,59,68
Darrah, Mark-9,59,79
Dawrant, Jonathan-16,24,26,28,59
DeFelice, Amy-8,24,28,59
Descheneau, Andrea-2,5,8,9,26,28,29,32,33,59
Dhaliwal, Avneet-15,23,60,61
Du, Chang-30,47,49,60,68
Eadie, Sarah-15,26,47,49,60,72,74
Ensslen, Steven-2,5,16,18,20,22,24,28,30,47,49,51,60,72
Ferenbok, Joseph-6,23,26,28,47,60
Griffiths, David-8,47,49,60
Hindmarch, Suzie-3,8,12,13,15,22,27,28,46,60,74
Hirji, Shaheen-28,29,60
Ho, Jackie-26,27,60,73
Hoskins, Verena-5,14,27,46,47,49,60,72
Hoyano, Dee-2,6,14,16,22,23,24,26,29,46,47,48,59,61,67,79
Huynh, Tran-60,61,73
Jones, Anthony-8,22,26,46,48,52,60,61
Joseph, Shawn-10,20,21,61,68,73,77
Kagawa, Mary-3,25,28,61,68,74,77,79
Kandasami, Anitha-8,27,60,61
Khembavi, Gayatri-2,4,5,14,18,22,24,32,33,50,61,68
Kim, Daniel-2,5,10,20,21,61,68,76,77
Kim, Jenny-8,27,61,73
Kim, Tammy-8,27,60,61,73
Kraychy, Angela-4,23,24,62,72,74
Kwong, Sarah-8,32,33,60,62,63,78
Lam, Amy-8,23,25,28,62
Lamoureux, Jen-10,46,62,69,72,74
Larsen, Kim-6,10,11,12,13,14,23,26,31,62,69
Lim, Hui-62,68
Lysak, Pauline-4,18,22,28,32,33,62,67,68,74
Matthee, Zelda-4,6,22,23,25,27,62
Mitzal, Eva-62
Moorehead, Greg-32,33,34,35,46,62,73
Nadesan, Anusooya-8,27,63,74
Nashi, Emil-5,20,26,30,62,75,76
Ng, Hugh-20,63,68,73,74,77
Palsson, Rebecca-15,26,62,63
Pannu, Savi-5,58,63
Park, Bill-20,46,63,68
Park, Linda-8,72,79
Pinchbeck, John-5,46,63
Quraishi, Kahkashan-22,28,64
Robbins, Betsy-22,24,28,47,63
Roberts, Jay-2,20,62,64,68,77
Sahel, Sheetal-64,68
Scarfe, Sarah-3,5,10,16,17,47,49,64,65,68,72
Sheldon, Claire-14,16,18,19,20,22,46,64,68
Sim,Lorraine-62
Small, Gail-4,14,22,24,28,32,33,46,64,78
Stovel,Grant-64
Taher, Taha-26,64,76,77
Tan, Caroline-8,47,49,64,77,79
Taylor, Michael-2,16,18,19,20,28,47,49,58,64,77
Tchernaia, Olga-65,69
Tetteh-Wayoe, Mercy-5,9,16,24,46,48,65,69,73
Vance, Fiona-3,5,16,18,65,67,68
Walentynowicz, Tatiana-11,65
Wang, Rachelle-25,65,69
Wee, Noel-16,18,20,65,68,76,77
Wehm, Darusha-5,15,34,35,46,48,60,65,72,75,79
Wong, Noris-64,65

Faculty
Mr. Adam-8,27,30,53,76
Mrs. Bandola-30,53
Mr. Cameron-22,23,37,53,76
Mr. Demaine-28,53,67,76
Ms. Eilertson-53,67
Mrs. Fortin-36,53
Mrs. Glombick-53
Mrs. Janke-27,34,35,53
Mrs. Kachman-29,30,53
Mr. Knight-36,53
Mr. McEwen-15,52,53
Mrs. McQuarrie-30,53
Mrs. Norwood-37,50,53,67
Mr. Pascoe-51,53
Mr. Pawluk-16,18,22,25,28,34,35,36,52,53,76
Mr. Plawiuk-34,35,53
Mr. Schechtl-37
Mr. Sumyk-16,18,20,26,36,43,51,53,76
Mr. Tompkins-30,53
Miss Tuba-24,36,53
Mrs. Wright-31,53

Friesen Yearbooks
Printed in Canada on Acid-Free Paper

supper time snack time land before
nap time no time free time play ti
time strawberry doing time time o
time reflection time filling time k
time wasting time overtime take ti
time time flies heinous time carpe
counting time quality time playbac
time get fit time have a fit time it
snack time land before time fun ti
no time free time playtime hom
strawberry doing time time out tr
reflection time filling time killing
wasting time overtime take time c
time flies heinous time carpe die
counting time quality time playba
study time get fit time have a fi

me fun time lunch time class time
me home time hammer time show
at trouble time trend time graphiti
illing time passing time spending
me club time bogus time excellent
diem time break time keepin' time
k time picture time pizza time study
s about time times up supper time
me lunch time class time nap time
ne time hammer time show time
ouble time trend time graphiti time
time passing time spending time
lub time bogus time excellent time
em time break time keepin' time
ck time picture time pizza time
t time it's about time times up

1991-1992

CREATING TIME